The Weather
FAIR TODAY
in San Francisco Bay region and Mt. Tamalpais.

RICHMOND RECORD HERALD

A RICHMOND PAPER FOR RICHMOND PEOPLE

At A Glance
Will Have New Building 1
Polling Precinct Described 1
Endorse Bathhouse Election 1
Dr. Boyer Addresses Club 8

VOLUME 33—TWENTY-FIRST YEAR | Richmond, California, Friday, May 2, 1924 | No. 275

PROBE MYSTERY DEATH BRIDE

Coolidge Urges Protection For Canneries

PRESIDENT ASKS CONGRESS FOR PROMPT ACTION

Declares Immediate Passage of Legislation Needed for Protection

EMPHASIZES VALUE OF LAW

Says Bill Would Check Granting of Exclusive Fishing Rights

WASHINGTON, May 1.—Following exposure of systematic looting of Alaska's great salmon fisheries where the latter have been threatened with extinction, President Coolidge today urged immediate passage of legislation designed to deliver the industry from the hands of the cannery interests.

In a letter to Senator Jones of Washington, chairman of the committee on commerce, the President emphasized the importance of writing into law the Sutherland bill which would effectually check the granting of exclusive rights of fishery in Alaskan waters.

This measure, already passed by the House and favorably reported to the Senate, would end the dominance of the packers, achieved by fishing permits granted by Secretary of Commerce Hoover under a set of regulations, which, it is alleged, were drawn up by the packers' legal talent.

Julius Blume, Local Merchant, Passes Away

Julius Claude Blume, Richmond merchant living at 409 South Fifth street, passed away last evening at the Cottage Hospital following an illness of four months.

He is survived by his wife, Mrs. Mildred Blume, and three children, Harry C. Arlene and Mildred Blume. He was born in Missouri and was 46 years of age. Coming to Richmond six years ago from Oroville, he has made his home here since that time.

Deceased was a member of the Point Aerie of Eagles No. 354, and was a past president of the Aerie, and also of the Oroville Aerie. At one time he was district deputy of the Order of Eagles in California. He was also a member of the Spanish American War Veterans.

Funeral services will be held at 2:30 o'clock Saturday afternoon from the Curry funeral parlors under the auspices of the Point Richmond Aerie of Eagles. Interment will be in Sunset View cemetery.

Judgment Given to Local Attorney

Judgment in a suit filed by Attorney Lee D. Windrem in Merced county has been awarded to the plaintiff, according to word received by the attorney here yesterday. The suit was filed for Colley against Chowchilla National Bank, and involved the sum of $95,000.

PRECINCTS FOR SCHOOL VOTE ARE DESCRIBED

Election to Be Held Here Tomorrow; Two Candidates in Field

A detailed description of the territory included in the consolidated precincts for the school board election, which is to be held here tomorrow, was announced today. Two candidates are to be voted upon, Chas. A. Green, well known Standard Oil man and prominent Mason, and J. O. Ford, incumbent.

The consolidated precincts, and the territory included in each, are as follows:

Precinct No. 1—Voting place Fire hall. All of Winehaven.

Precinct No. 2—Voting place Masonic Temple. All of Point Richmond.

Precinct No. 3—Voting place, Peres schoolhouse. Bounded on the north by the city limits, on the west by Castro street, on the south by Barrett avenue, on the east by Ninth street, and the S. P. Railway.

Precinct No. 4—Voting place, Kratzer's Garage. Bounded on the north by Pennsylvania avenue, on the south by Macdonald avenue, on the west by Ninth street, on the east by S. P. Railway.

Precinct No. 5—Voting place, No. 2 Fire Hall. Bounded on the north by Barrett avenue, on the south by Ohio street, on the east by Sixth street, on the west by Castro street.

Precinct No. 6—Voting place, Lincoln school. Bounded on the north by Macdonald avenue, from Southern Pacific railway to Ninth street, and Barrett avenue from Ninth street to Sixth street, on the east by Ninth street, from Macdonald avenue to Barrett avenue, and the Southern Pacific railway from Macdonald avenue to the Oakland branch of the Santa Fe railway, on the south by the Oakland branch of the Santa Fe railway, on the west by Sixth street.

Precinct No. 7—Voting place Nystrom school. Bounded on the north by the Oakland branch of the Santa Fe railway, on the south by the city limits, on the west by First street, on the east by Twenty-third street.

Precinct No. 8—Voting place Grant school. Bounded on the north by the city limits, on the south by Roosevelt avenue from the Southern Pacific railway to Twenty-first street, by Nevin avenue from Twenty-first street to Thirtieth street, on the east by Thirtieth street, from Nevin to Garvin avenue, to northerly city limits, on the west by Southern Pacific rail-

(Continued on Page Six)

CLASSIFIED ADS
New Today
(Continued on Page 7)

LOST—Platinum bar diamond pin. Finder please return to Mrs. C. R. Blake, 2808 Cutting Boulevard. Phone Richmond 77, and receive suitable reward. 5-2-3t

BUSINESS CORNER RICHMOND—Brick building 20 by 60 in good condition; store on main floor, with living rooms in rear. Apartment above completely furnished; big bake oven in basement. A pickup for $5000. Deal with the owners and save money. Address 133 Santa Fe avenue, Point Richmond, Calif. 5-2-3t

FOR SALE—1921 Ford touring car. A-1 shape, self-starter, demountable rims, good rubber, 2 extra tires and other accessories, $125 cash. Call at 701 Chanslor ave. 5-2-3t

START SEARCH FOR MISSING WORLD FLYER

Wide Flung Hunt Begun in Alaskan Waters for Missing Leader

HAS BEEN GONE TWO DAYS

Weather Conditions Are Declared Unfavorables; Heavy Snow Storm Blowing

CORDOVA, Alaska, May 1.—A far-flung search was started in Alaskan waters today for Maj. Frederick L. Martin and his round-the-world flag plane Seattle.

The commander of the American army fliers has not been heard from since he hopped off from Chignik at 11:10 a. m. (Alaskan time) Wednesday, in an effort to reach Dutch Harbor, where his three flying companions have been awaiting his arrival for two weeks.

Major Martin took off under most unfavorable circumstances and the weather conditions today were unimproved. Gales with heavy snowfall were reported along his route to Dutch Harbor.

News that he was missing was broadcasted by radio and the coast guard cutter Algonoquin at Dutch Harbor ordered to proceed along the route taken by the flyer in an effort to locate him.

Plan Programs For Music Week

Many people in Point Richmond are making plans to expand music week into music month. The First M. E. choir, under the direction of Mrs. J. O. Ford, is preparing special music for each of the services throughout the month. The sacred concert on May 11 will be one of the best ever given on the West Side. The old time song service at the early candle lighting will be both unique and inspiring. Plans for sacred old-time concerts are being made and will be given throughout the entire month.

Guardianship of Estate Is Asked

C. E. Daley, acting on the nomination of the husband, A. D. Chenoweth, of Richmond, yesterday petitioned the Superior court for guardianship of the estate and person of Nellie Chenoweth, an alleged insane person, that he may care for her property at Newman.

Former Resident Dies at Saratoga

William Donkin, a former resident of Richmond, died at the Odd Fellows' home at Saratoga, Friday night according to word received by friends here. The deceased formerly worked for the Standard Oil company. He also had lived at Modesto.

Would-be Speech Maker at House Lodged in Jail

WASHINGTON, May 1.—The urage to orate was too much for Alexander J. Zimmer of Washington today when he enteredt he gallery of the House of Representatives, where 435 members constantly vie with each other to see who can talk the most and thelou dest.

"Whoo-o-o-e-e" he shouted, as he stood up directly opposite the speaker's dais and hurled his cap thirty feet down the "well," where the spellbinders usually take up their stand. "I want to make a speed," he added.

To Deputy Sergeant-at-Arms A. C. Jordan, Zimmer declared his wife would not live with him and he wanted to make a speech about it.

He was taken b capitol police and was placed under observation.

MOOSE INDORSE BATHHOUSE VOTE

A resolution endorsing the bathhouse project for Point Richmond and pledging support to the bond election, was passed unanimously at a well attended meeting of the Richmond Moose last night. This was the first meeting held since the installation of new officers, and C. F. Donnelly was in the chair.

Chairmen of a number of committees were named by Donnelly. Joseph Gardella, past dictator, was placed in charge of the good and welfare committee: William Bosbeck, vice-dictator, charity work; C. M. Kelly, prelate, membership, attendance and entertainment. The house committee will be composed of Louis Keser, chairman, Mm. Vossbeck and M. Phillips.

Sunshine Camp to Open June 23

June 23 has been fixed as the opening date of Sunshine camp for undernourished children, and the site is Canyon school in Redwood canyon.

Definite plans for the opening of the camp were made at the quarterly meeting of the Contra Costa County Public Health Committee in Martinez, when representatives were present from various sections of the county.

The camp will contain 50 children between the ages of 6 and 12 years, who will be under the charge of a nurse or health director. J. P. Burnside, manual training teacher in the Martinez public schools, will be the camp manager. Arrangements for the proper equipment of the camp will be started at once.

The Parent-Teachers Associations and the Woman's clubs throughout the county are co-operating with the executive committee of the Sunshine Camp, and will render whatever assistance they can.

Guests of Sugar Company

E. A. Hicks, representing the California-Hawaiian Sugar Corporation, extended an invitation to the Parent-Teachers associations and the Sunshine camp promoters to be the guests of the company at a luncheon to be given to a business meeting for the discussion of problems relating to the camp.

CONFESSED GIRL BANDIT LEADS POLICE TO LOOT

Woman Held at Bakersfield Admits Participation in Bank Robbery

OFFICERS RECOVER $2,833

Officials Are Taken to Hiding Place; Funds Found Buried In Ditch

BAKERSFIELD, May 1.—Breaking down after an all-night grilling, Miss Eleanor Walling, pretty young violinist, confessed at 3 o'clock this morning that she was implicated in the daring hold-up of the State Bank of Taft on March 13, when two bandits drove five of the bank staff into a vault and made way with $3,700.

And, in the early dawn today the 20-year-old, bobbed-haired girl, who was arrested on suspicion shortly after the robbery, led Detective J. D. Pyle of Los Angeles and Deputy Sheriff Phil Fickert of Kern county to th esecret hiding place of $2,833, which she said, was her share of the loot.

Part of the funds were found buried in a ditch near the loading track of the General Petroleum company in Taft. The second cache was beside a telephone pole two miles from Taft. Besides six packages of money, the officers unearthed two Colts pistols wrapped in a blanket, which were used in the robbery, according to Fickert.

Although Miss Walling only admitted to complicity in disposing of the loot, the Kern county officers claim to possess circumstantial evidence that she, in male attire, actually was present at the holdup.

Award Contract For New Garage Building Here

Contract for the new garage to be erected by A. C. Serpa at Thirteenth and Macdonald avenue for the Thomas Motor company, has been let and work will be started this morning, it ws announced yesterday. The work was awarded to the Miner compay, Twenty-third and Macdonald. It is expected to take about two months for the completon of the building, which will be one of the most modern and complete auto show rooms in the city.

The structure is to be 0x137 feet, the 50-foot frontage to be on Macdonald avenue. The front of the building will be attractively decorated and will be tile finished. Plans for the building, which will resemble some of the best along San Francisco's auto row, were drawn by James T. Narbett, local architect.

The front will contain large plate glass windows and display windows also are to extend half the length of the building along Thirteenth street. Practically the entire building will be utilized as a display room, with a work shop in the rea The offices are to be on the mezzanine floor, to be placed at the front of the structure.

Chas. A. Green

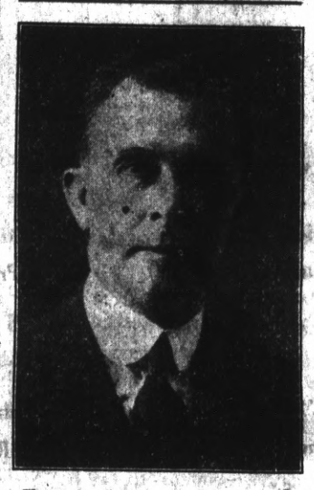

Chas A. Green, candidate in the school board election, which will be held here tomorrow, is being strongly supported by his friends, and is expected to win by a large majority.

NEW HOME FOR DEN O' SWEETS

Contracts were let yesterday to Contractor Carl Overaa and construction will start Saturday on a 40-foot by 100 foot building between the present Den O' Sweets confectionery store and the California theatre, to be a new home for Den O' Sweets, with accommodations for a modern lunch counter, breakfast room, ice cream parlor, cafe and candy kitchen. The estimated cost of the building is said to be about $15,000.

The proprietors, J. A., H. P., and F. N. Purviance, are planning to maintain one of the most modern establishments in Richmond, with accommodations for 300 people at the lunch counter and in the main room of the cafe. The building will be owned by C. M. Berry.

The lunch counter and breakfast room, 40x100 feet, with 16 stools an tables to accommodate 14 people, will be located on the left side of the building, with an entrance on Macdonald avenue. The windows in front of the lunch counter will be equipped with a refrigerator system, and will be used for display and storing of food.

The main room, to contain the soda fountain, with accommodations for 14 people, candy cases and ten booths, accommodating 80 people, will be 24 by 75 feet, the entire room to be finished with a tile floor. The soda fountain will be at the left of the door, against the partition dividing the main room and the lunch counter, and will be equipped with a complete refrigeration system.

Candy cases will be on the right side of the room, and will be flanked by a telephone booth for the convenience of patrons. A pantry 10x10 feet, will be located at the end of the soda fountain, with a refrigerator display case facing the main room. Adjoining the pantry will be an 8x8 foot office. The entire room will be finished either in Philippine mahogany or gum, to be decided later by the proprietors.

The mezzanine floor, 24x38 feet, will be fitted to accommodate 100 people, and will be used for banquets an don special holidays as an addition to the cafe. A modern lighting system will be used throughout the building, with four skylights

(Continued on Page 4)

BODY FOUND BY RAILROAD TRACKS CLOSE TO TULARE

Husband Held When Remains Are Discovered Along Roadbed

COUPLE ON HONEYMOON

Authorities Make Investigation; Coroner's Inquest Today

FRESNO, May 1.—Tragedy rode the Southern Pacific's "Sacramento Flyer" late last night when Mrs. Grace Alice Castle, pretty 19-year-old bride, retired to her berth, to die several hours later on the roadbed in Tagus, Tulare county, as the train sped onward into the darkness.

The young bride's body, scantily clad and mutilated, was picked up early this morning by the crew of a freight, just as the "Flyer" pulled into Los Angeles.

Her neck was broken and her body bore the bruises of violent impact with the ties.

After Southern Pacific officials and police of Tulare and Los Angeles had made a hasty investigation, it was decided to take into custody the woman's husband, Alfred W. Castle, 24-year-old ex-marine.

He is being held in the Los Angeles city prison pending the verdict of a coroner's inquest, which will be made tomorrow in Tulare.

The authorities have been unable to determine whether Mrs. Castle threw herself from the window of the speeding train, or was thrown out.

Redmen Will Present Play Here May 15

Edward Waldmann, well known Shakespearean actor from New York, has arranged with Onetah Tribe No. 183, Redmen, to present, under its auspices, his special modern stage version of Stevenson's wierd drama, "Dr. Jekyll and Mr. Hyde," at the Roosevelt Junior High school auditorium on Thursday, May 15. Waldmann has been playing at the head of his own company during the past 18 years at the large cities in the east, in this play, including a several weeks' engagement at Longacre thertre, New York. He will assume the leading dual role of "Dr. Jekyll," the refined English physician, and "Mr. Hyde," the atrocious London criminal.

Waldmann's characterization of the parts is considered second to none on the English speaking stage since the death of Richmond Mansfield, who originated the celebrated role, and in whose company Waldmann played 25 years ago.

Members of the Redman lodge will take the other parts in the cast.

"The Kewpie"
San Pablo, Calif.
On Main Highway
Home of "Bang-Swang"
Sandwiches, Pies, Cakes and Alaska Steaks.

RICHMOND RECORD HERALD

A Consolidation of the Record-Herald and Richmond News

Published Every Morning Except Mondays and the Days Following Holidays by the

Record-Herald Printing and Publishing Company

Telephones Richmond 70 and 71—1030 Macdonald Avenue

G. E. MILNES ..... President and Manager
GROVER E. MILNES ..... Business Manager

Entered at the Postoffice at Richmond, California, as Second Class Matter.

SUBSCRIPTION RATES

One month by carrier 50c
One year $6.00

Official Paper Of The City Of Richmond, California

JOHNSON A POOR LOSER

Hiram Johnson, would-be-president, has proven himself a poor loser. At the beginning of the campaign for the party nomination we were given to understand his selection was already assured and nothing was left but the shouting. Results thus far, one lone state has come to his standard and that state would have done as much for Jack Dempsey—it liked his punch—likewise his bronco busting and war whoop.

o:o :o: :o:

The honest expression thus far recorded for President Coolidge at the primaries is characterized by Johnson and his line-up as "fraud," "trickery," "corruption," etc. Johnson has made himself the self-appointed Moses of the Republican party and the only man alive who can lead it out of political bondage. His appeal in the letter broadcast through out his native state "is merely an appeal to to the dead past." It only emphasizes what Johnson never intended, the fact that he is a "has been." He overlooks the fact too that his attitude as a senator has been almost wholly reactionary and destructive. He has been content to throw the monkey-wrench into the administrative machinery. In his speeches he hypnotizes himself and floates away on the nothingness of his own oratory. The East is amused; remembers 1916 and calls it the "big noise."

o:o :o: :o:

The analysis of any of his political speeches discloses only mud and more mud. His greatest glory, as he estimates it, was his obstruction to the administration of President Wilson and his policies—this too when a bleeding and war weary world was looking toward America for deliverance.

o:o :o: :o:

Johnson shows his unfitness for the office he so much covets in the oft repeated betrayal of his provincialism. "My first thought," he says, "is California." He forgets there is Missouri and Vermont. America too for the Americans as he construes it would exclude about 60 per cent of the rest of us. As Johnson lacks national vision, he also lacks international vision.

o:o :o: :o:

Johnson is ungenerous too in his plea for California to stand by him and go down with crash and thus alienate our great common wealth from an administration capable of doing much for us in developing our resources. Johnson again has wrung the charges on the Tea-Pot-Dome scandal, ostensibly to save the party from corruption and incidentally elect him as Chief Executive. We want to know where was—Hiram—when-the-lights-went-out?

o:o :o: :o:

He forgets that while he is touring the country crying thief! thief! he is guilty of defrauding the country of the services he is paid for and his constituents expect of him. Scandalous!

o:o :o: :o:

We greatly regret the acrobatic feat, whereby Governor Johnson, the progressive, became Senator Johnson the reactionary.

o:o :o: :o:

Richmond voters will have an opportunity to express their preference Tuesday, May 6, when the state presidential primary is held. President Coolidge is the logical candidate; upon his election depends the best interests of the country. There seems no doubt but that the people of this state will back the present executive.

SHE REACHED HER HEIGHT

In four years of study an ignorant Polish girl perfected herself in the practice of the law to a degree which enabled her to hold a position as an assistant United States attorney in a populous district. Then she gave way to that side of her nature which had nothing to do with the law and with self-improvement and attempted to destroy a man who had rejected her admiration. She closed the incident by dying at her own hand.

The whole cycle from immigrant girl to heroine of a story exactly fitted for yellow journalism, was in keeping with the peculiarities of her nature. It was a spark of genius that lifted her from the depths of her peasant ignorance and enabled her to acquire all of that education the law requires of its practitioners in a space usually insufficient to give an adolescent the bare ground-work of a career. It was that closely allied irresponsibility which caused her, scarcely of voting age, to embark on a mad infatuation that had a threat for the lives of several innocent persons and actually took the life of one.

"Boy Held as Bootlegger."—Headline. Will the time come when no library will be complete without a copy of "The Boy Bootlegger" on the juvenile shelf?

Bernard Shaw says that slowly but surely he is being impoverished by the super-tax. Only himself to blame. Why did he write "Man and Superman" and give the word a vogue?

The Dawes report calls for payment "in kind," which would suit Germany down to the ground if interpreted to mean "kind words."

Campaigning by radio will appeal to the politicians, who then will have all th ewires for pulling.

Near East Drive Committee Here Holds Meeting

The Near East Relief campaign organization luncheon held at Martin's Grill yesterday noon resulted in the appointment of Harry Plate as chairman of the local committee. Dr. L. A. Hewitt Dr. H. L. Carpenter, H. A. Johnston, R. Cunningham, Rev. Frank Woten, A. Wilson, J. A. McVittie, A. G. Papadakis, Mrs. S. S. Ripley and Mrs. J. H. Coleman were designated as an executive committee to work with Chairman Plate. The local treasurer is Fred Caudle, of the First National bank.

Over 100,000 children, orphans living under the protection of the Stars and Stripes in the Near East, look to America for their existence, said Chairman Plate. "We have cared for them for six years," he declared, "and we must not desert them now. Eight thousand have left the orphanages trained to earn a living at a trade in the past year.

Each child is taught a trade and given a common school education. The campaign in Richmond will be for old clothing and milk. All funds secured will be used to buy milk, which were included in the shipment of clothing, canned goods and other articles shipped a few days ago on the United States Transport "Somme" to New York, for transhipment overseas. Being incorporated by Congress free freight is granted by the United States government to the Near East Relief on all shipment made via government transports.

Back Bad Today?

Then Find the Cause and Correct It As Other Richmond Folks Have

There's little rest or peace for the backache sufferer.
Days are tired and weary—
Night brings no respite.
Urinary troubles, headaches, dizziness and nervousness, all tend to prevent rest or sleep.
Why continue to be so miserable?
Why not use a stimulant diuretic to the kidneys?
Use Doan's Pills.
Your neighbors recommend Doan's.
Read this Richmond case:

Mrs. L. Marshall, 619 Twentieth St., says: "I keep Doan's Pills on hand all the time. I wouldn't use anything else for kidney complaint. I had attacks of backache and at times my kidneys acted irregularly. Doan's have always relieved me so I cannot say too much for them."

Mrs. Marshall is only one of many Richmond people who have gratefully endorsed Doan's Pills. If your back aches, if your kidneys bother you, don't simply ask for a kidney remedy, ask distinctly for Doan's Pills, the same that Mrs. Marshall had, the remedy back by home testimony. 60 cents at all dealers. Foster-Milburn Co., Mfrs., Buffalo, N. Y. "When Your Back Is Lame, Remember the Name."

Try Record-Herald Want Ads

April Special

3 LARGE PHOTOS IN 12x15 FOLDERS, ONLY $4.00 per 3

We do copying, kodak finishing, enlarging, etc.

Prater's Studio

255 12th Street
Tele. Rich. 1530
Where everybody goes for Photographic Service

HELPING ONE OF BROOD OF 15,000 CHICKS TO GET ITS FIRST PEEP AT THE WORLD

The largest brood of chickens ever hatched in the South first saw the light of day recently on a farm near Griffen, Ga. There were 15,000 white leghorns and black giant chicks in the monster brood. The photograph shows Miss Edith Tucker assisting a tiny black giant out of its shell.

Try Record-Herald Want Ads.

Globe Circles Plan Meeting

WASHINGTON, May 1.—The globe-circling army fliers representing the United States, Great Britain and France, are all three expected to meet in Tokyo, Japan, according to calculations made today by War Department aviation experts. The probable date of the meeting is put at May 10 or 11, barring serious mishaps or long stretches of bad weather.

The British flier, Major Stuart McLaren, today is in Calcutta, India, flying around the world in the opposite direction from the Americans, and the French ace, Lieut. Peletier d'Oisy, who left Paris after McLaren, was half way to Asia, is at Agra, India, one day's jump from Calcutta, in his effort to beat McLaren to Tokyo.

The Americans have seven jumps from Dutch Harbor, Alaska, where they still halted today waiting on Maj. Frederick L. Martin, their chief; the Briton has the same number of flying days and the Frenchman eight days of flying to make Tokyo.

To date d'Oisy has made 6000 kilometers in five days; McLaren has made 8700 kilometers in 36 days; the Portuguese expedition to the Far East 6000 kilometers, in 23 days, while the Americans, who have been held up by bad weather in Alaska, have accomplished only 7000 kilometers in 34 days.

Try Record-Herald Want Ads.

Darken Gray Hair, Look Young, Pretty

Hair that loses its color and lustre, or when it fades, turns gray, dull and lifeless, is caused by a lack of sulphur in the hair. Our grandmother made up a mixture of Sage Tea and Sulphur to keep her locks dark and beautiful, and thousands of women and men who value that even color, that beautiful dark shade of hair which is so attractive, use only this old-time recipe.

Nowadays we get this famous mixture improved by the addition of other ingredients by asking at any drug store for a bottle of "Wyeth's Sage and Sulphur Compound," which darkens the hair so naturally, so evenly, that nobody can possibly tell it has been applied. You just dampen a sponge or soft brush with it and draw this through your hair, taking on small strand at a time. By morning the gray hair disappears; but what delights the ladies with Wyeth's Sage and Sulphur Compound is that, besides beautifully darkening the hair after a few applications, it also brings back the gloss and lustre and gives it an appearance of abundance.

TRY RECORD-HERALD WANT ADS

Richmond Theatre

Direction West Coast Theaters, Inc.

NOW PLAYING

RICHARD HATTON and NEVA GERBER in

"TROUBLE TRAIL"

A Western Thriller

WILLIAM DESMOND and EILEEN SEDGWICK In the Second Chapter of

"Beasts of Paradise

Comedy News

Macdonald Theatre

TODAY

TOM MIX—Pee Wee Holmes in "LADIES TO BOARD"
It's a Scream
Pathe Comedy
HARRY LANGDON in "PICKING PEACHES"
Educational
MARTIN JOHNSON ADD in "COLOMBO AND JUST SAID"
Topic of the Day

CALIFORNIA THEATRE

Direction West Coast Theaters, Inc.

Now Playing

Adolph Zukor — Jesse L. Lasky present a JAMES CRUZE PRODUCTION

The Fighting Coward

with Ernest Torrence, Mary Astor, Noah Beery

It's a Cruze comedy! The biggest laughing Cruze ever made.—and he gave you "To the Ladies," "Ruggles," "Hollywood" and other big laugh-makers.

a Paramount Picture

From the Play "Magnolia" by Booth Tarkington

Tire Trouble

An "OUR GANG" Comedy.
International News
Larry F. Canelo at the Organ.

To preserve the natural beauties of the great routes of travel of the Pacific Coast, we have removed all of these signs, 1200 in number, from the highways.

STANDARD OIL COMPANY
(CALIFORNIA)

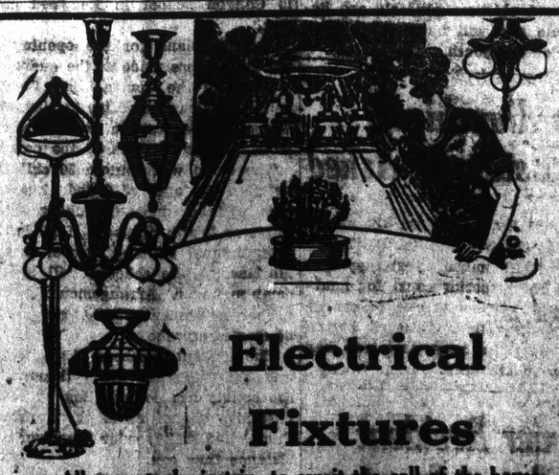

Electrical Fixtures

All new stock, just in, to await the call of the housekeeper. Don't clean your house this spring without renewing your electrical equipment—a new socket, a new vacuum cleaner, or sewing machine. Special prices are in effect in this March electrical sale. The specials below only suggest the wide range of things electrical for the house and home.

V. G. Electric Co.

V. G. BLAKE, Prop. Rich. 933 1314 Macdonald

GENUINE EXPERT HERBALIST

Fong Wan Herb Co. is one of the oldest herb companies and has the most successful herbalist in Oakland. Fong Wan Herbalist has relieved of various ailments over quick, personal attention to everyone. He does not keep 5000 sufferers residing in the East Bay cities. He gives his patrons waiting for hours, or ask them to come every day in order to make them believe that he has a large business. Fong Wan Herb Co. has not changed herbalists for the past eight years.

DROPSY

Oakland, June 13, 1923.

I suffered from a dropsical condition in my sides and in both legs. When I pressed these places with my fingers there were deep depressions. My condition was such that I never expected to be alive at this time this year. As I could get no relief elsewhere, I tried the FONG WAN HERBS CO. Now, after having taken them for three months, although I am in the eighties, I am in fine condition, and I can make no dents anywhere on my body. My address can be obtained at a FONG WAN OFFICE.

DEPUTY SHERIFF TESTIFIES

This is to certify that for many years I suffered from catarrh accompanied by deafness and a buzzing noise in my ears. I tried many physicians and later went to the University Clinic for treatment. The doctors there inserted an instrument in my nose in an attempt to restore my hearing. The only effect was to cause me awful pain and bleeding of the nose. From that time on my nose was stuffed up and my suffering was worse than ever before.

Seeing a FONG WAN HERB TEA advertisement, I went to their wonderful Herb Specialist. After drinking the herbs for about two months I was completely cured.

A. S. ANDRADE (Deputy Sheriff),
432 Ninth Street, Richmond, Calif.

FONG WAN HERB CO.

This company guarantees FONG WAN HERBALIST has relieved more sufferers of East Bay Cities than many herbalists combined.

548 Eighth Street, cor. Clay, Oakland, Calif.

Office Hours: 9 to 7 daily—Sunday 9 to 12
Phone Oakland 3767. Consultation Free.

Careful Moving

THE BIG TRUCK WITH CUSHION WHEELS

Let your better judgment put your furniture into the hands of those who are reliable. We are always very careful in handling all furniture against scratches, breakage, etc. The prices are reasonable.

SPECIAL LONG-DISTANCE MOVING
STORAGE
PHONE DAY OR NIGHT

H. S. Rogers

Res. Phone Rich. 1528 Office phone Rich. 405

Dr. T. A. Boyer Addresses Local Pastors

The Richmond Church Fellowship met last night a the St. Edmund's Episcopal church. Rev. Frank Woten, president, was in the chair. Prior to the dinner the executive committee met last night at the St. Edmund's questions which were put in the hands of special committees. At the dinner hour, Dr. Frank Baker, the former president, made the prayer of thanksgiving. The dinner was served by the ladies of the church and were given a hearty vote of thanks for the fine spread provided.

Mayor W. W. Scott spoke in the interests of the new bath house. City Attorney Clark made a few appropriate remarks, commending the Fellowship for its fine influence in the community for good. A resolution favoring the new bath house was unanimously passed. Dr. Thomas Boyer was introduced and spoke eloquently and earnestly on the question of delinquency among boys and girls. His address was quite informing and covered the subject in an able manner. The gist of his fine address was that the large number of juvenile delinquents are not to be blamed, but pitied and loved and helped in a practical way. The causes of delinqency may be many, but the two chief ones are heredity and environment.

There are many minor influences bearing on the source of delinquency, such as the breaking down of the old home life, many of the motion pictures, the modern dance, which scarcely has anything good to be said for it; also the too free use of automobiles by the young, he said.

The cure lies first of all in better parents. Dr. Boyer favored forbidding unfit people to marry and become parents. "The cause of so many juvenile delinquents is so many delinquent parents. We must stop the stream at its source. Then we need right environment in playgrounds, athletic fields, bath houses, etc. Our public schools must serve our children far better as to morals and righteous principles. A noted judge said our Sunday schools and churches must d othe most in solving these problems. But all of us must become aroused to the awful danger threatening our country in the multitude of boys and girls going wrong."

Dr. W. P. Grant moved that the Fellowship most heartily endorse any effort to make this work more efficient, and hoped more adequate quarters might be forthcoming to handle it. It was announced the next meeting will be held at the First Christian church, Thursday, June 5th.

A committee was named to have charge of the program and co-operate with the Y. M. C. A. in the dedication exercises for the new Y. M. C. A. bulding. The committee included Rev. H. K .Sanborne, Rev. H. A. Kern and Rev. M. H. Greenlee.

TRY RECORD-HERALD WANT ADS

Society and Lodge News

ELKS GIVE FLAG TO JUNIOR HIGH SCHOOL

The Roosevelt Junior High school will be presented with an American flag by the Richmond Lodge of Elks May 28. An appropriate program will be held at this time, with a fine orator to make a naddress and all patriotic orders participating. The Elks Community Welfare committee is in charge of the affair, and includes the following members: E. J. Garrard, W. T. Helms, H. D. Chapman, H. A. Johnston, C. S. Renwick, W. S. McRacken, P. H. Harlow, W. W. Scott, A. F. Bray, A. H. McKinnon and George B. Fredenburg.

Pupils of the Junior High school will hold an essay contest on "What The American Flag Means to Me." Judges for this contest will be Mayor W. W. Scott, President of the Chamber of Commerce H. A. Johnston, and Theodore Madson, head of the Americanization school. The winner of the contest will read his essay at the program May 28. The winner of the second prize will unveil the flag.

PYTHIAN SISTERS ..... HOLD INITIATION

Richmond Temple No. 86 of the Pythian Sisters, met last night and held a class initiation.

A banquet was served following the business session.

SANTA FE CONCERT GIVEN HERE TONIGHT

The Maxwelton sextette, of the Washburn college of Topeka, Kan., will entertain at the Santa Fe reading room concert tonight. The sextette includes a male quartette and a magician and a female impersonator. The concert will consist of several groups of songs by the quartette, for the most part comedy and popular music, two vocal solos, two comedy duets in costume, piano monologues, piano solo and duet, sleight of hand performance and female impersonations.

The personnel of the sextette is as follows: Leo Becker, first tenor; Henry Byler, second tenor; James Merlin, baritone; Olin Buck, bass, and manager; Frank S. Kenyon, female impersonator, and Ray Harshbarger, magician.

PYTHIAN SISTERS, 113, TO GIVE WHIST

Contra Costa Temple No. 113, Pythian Sisters will hold a public whist party at the Pythian castle tomorrow evening at 8:30 o'clock. A business session will be held at 7:30 o'clock and will be adjourned in time for the whist games. Merchandise orders will be given for prizes and a grocery box will be the door prize.

The committee in charge will include the following: Myrtle Carlisle, chairman; Mrs. Barbara Opman, Mrs. Nellie Hudson, Mrs. Frances Michell, Mrs. Evelyn Miller and Miss Lois Hildebrandt.

WESLE YCHURCH PROVIDES A BIG FAMILY NIGHT

The committee in charge have the program all set for a big happy time at the Family Social program this evening at the Wesley Methodist Episcopal church. The doors will open at 7:15 p. m. The community sing will start at 7:30 sharp. Your only chance of seeing the film portraying the destruction of Tokyo and Yokohama by earthquake and fire will be given. For good measure "Tis Enemy's Friend," a Western drama featuring Leo Maloney, and a Dippy Doo-Dad comepy, "The Knockout," a picture of trained animals, will be shown. Everybody welcome. Farewell offering.

Kiddies' Night Feature of O. E. S. Program

Kiddies' Night was a feature of the Point Chapter, O. E. S. session last night. Mrs. J. H. Moyle had charge of the following program, presented by the children of the chapter:

Recitations by Wave Redman, Ruth Finley, Fred Wake, LaVerne Patterson, Jane Kunkle, Philip Carlin, Shirley Parker, Winifred Erickson, Betty Odell, George Garrett, Alice McCreagh, Billy Harrison, Jean Moyle and June Harrison.

A Maypole dance was given by the following girls: Stella Hicks, Mae Frezendorf, Charlotte Hicks, Marporie Mason, Helen Scofield, Wave Redman, Ruth Peterosn, LaVerne Patterson, Pauline Carlin, Neba Neville, Jean Moyle and Ruth Finley. Delicious refreshments were served at the close of the program under the direction of Mrs. I. D. Owens. The children were all presented with balloons at the close of an evening of music and games.

NYSTROM P.-T. A. WILL HOLD MEET ON MAY 7

Nystrom P.-T. A. will meet May 7 with Senator Will R. Sharkey as the principal speaker of the afternoon. Senator Sharkey will speak on the purposes and accomplishments of the "Sunshine Camp" for undernourished children. He is chairman of the Contra Costa County Public Health association, which is backing this camp.

Officers will also be elected at this session, according to Mrs. C. R. Blake, president of the association. All members are urged to be present at this session.

The Record-Herald's Daily Fashion Hints

Prepared Especially for this Newspaper.

UNDERTHINGS OF ENTICING CHARM

One does not need much light on the subject to see that the underthings pictured here are both pretty and practical. First come the pajamas for girls and juniors, with slip-on coat with kimono sleeves. It is trimmed with bands of self-material and a monogram. Lingette, cotton and the crêpes, silk and cotton, are suited to the development of this model, which requires, for medium size, 4½ yards 36 inches wide.

Dolly is a rather sullen witness to the service of the second design, due largely to the cramped position. Sprightly indeed, however, is the wearer of the underwaist and drawers. A choice is provided for round or square neck for the waist, while the side-closing drawers are gathered at the upper and lower edges to straight bands. Medium size requires 1½ yards 36-inch material.

The combination to the extreme right is for girls and juniors. It closes at the back, and about the round neck, armholes and lower edges of the pantalettes are frills of lingerie net, a very dainty and durable trimming for underwear. The upper back edge of the drawers is gathered to a waistband and buttoned to the back of the waist. Medium size requires 2¼ yards 36-inch material.

First Model: Pictorial Review Pajamas No. 1706. Sizes, 6 to 17 years. Price, 25 cents. Initial 12031. Transfer of any one initial in 27 different sizes, 35 cents.

Second Model: Underwaist and Drawers No. 1719. Sizes 1 to 5 years. Price, 30 cents.

Third Model: Combination No. 1723. Sizes, 6 to 15 years. Price, 30 cents.

MRS. RUSSELL HONORED AT HOUSEWARMING

Mrs. Myrtle Russell was given a delightful surprise party at her home on Fourteenth street, Wednesday evening when a group of her friends called. The evening was spent with games, and Mrs. Russell was presented with a lovely token by Mrs. Pearl Bryant, in behalf of the guests.

The guests for the evening included the following: Mr. and Mrs. Filliamson, Mr. and Mrs. Ellis Boyer, Mr. and Mrs. E. J. Malloy, Mrs. William Means, Mrs. Sara Hurst, Mrs. Ethel Butler, Mrs. Pearl Bryant, Mrs. M. Sullivan Mrs. E. F. Cripps and Mrs. S. Church.

SUNSHINE WHIST CLUB MEMBERS ENTERTAINED

Mrs. Joella Bonham entertained the members of the Sunshine club yesterday afternoon at her home on Third street. The afternoon was pleasantly spent with whist and dainty refreshments were served by the hostess at the close of the afternoon. The prize winners at whist were Mrs. F. Weber, Mrs. J. Bonham, Mrs. R. Hatcher and Mrs. R. Dennis.

PALACE

POOL AND BILLIARD PARLOR

Under New Management

LUNCH COUNTER

Everything new.

BOZEMAN & ROSS, Props.
316 Sixth St.

Cities Join In Health Crusade Through Clean-up Activities

"Brighten the corner where you are!"

This is the message being broadcast by cities and towns in the United States and Canada, in an effort to have dirt attacked as a community problem to promote health.

Sanitarians declare a city is only as clean as its homes, and that mothers should remember that the immaculateness of their nurseries may be made dangerous for their babies by vagrant dirt from unclean places. It is pointed out that diseases bred in dirt are no respectors of persons.

Revival of the venerable, but slightly obsolete, custom of spring house-cleaning, and the extension of the ancient rite outside the walls of the house to back alleys and vacant lots, until there is a vast succession of Spotless Towns, is no mean undertaking.

Municipalities, women's clubs, civic and industrial organizations everywhere are preparing for clean-up activities. The Mayor of St. Louis once summarized the lasting benefits of such efforts by saying: "Paint a neglected back yard or vacant lot with the green of grass or shubbery or a thrift garden or publicly commit to any other useful purpose and it will not revert to its former disorderliness. Otherwise it inevitably and speedily will do so."

In urging every municipality to proclaim its annual Clean-up week, the Welfare Division of the Metropolitan Life Insurance Company is instructing its twenty-thousand agents and its visiting nurses in 2955 cities and towns to lend a hand. It is educating its policyholders which comprise one-seventh of the combined populations of the United States and Canada just how they can help to make their home towns a safer place to live in and a healthier place for their children.

If the suggestions are followed, the rats will find that many happy homesites under the rubbish heaps will be unavailable. The malarial mosquitoes will wander far from their erstwhile habitations to find an undrained puddle in which to breed. The house-flies will find many manure heaps missing when they come to lay their eggs and there will be far less danger of disastrous conflagrations starting in the waste and refuse heaped in the forgotten corners.

Here are the eight outstanding things suggested by the Metropolitan as a foundation for a clean-up crusade:

1. Have all rubbish removed from your cellar, back-yard and areaway, and placed in barrels or boxes for removal. Arrange to have it taken away.
2. Clean hallways of all obstructions. Ventilate damp cellars and closets.
3. Beat all carpets and hangings. Scrub floors and wash all woodwork.
4. Clean all windows and keep them open to fresh air and sunlight.
5. Ask your landlord to repair leaky roofs and plumbing, broken walls and ceilings.
6. Report stagnant pools, refuse and other nearby nuisances to the Health Department.
7. Do what you can to see that vacant lots are cleaned of all refuse, tin cans, boxes and other litter.
8. Compliance with these suggestions and with efforts of the Health Department will make your city a healthy and pleasant place for your children to grow up in.

For Your Health

BERNARR MACFADDEN

Health Hints by the Father of Phy. Cul.

No intelligent person can q... tion the wonderful influence ... mind has over the body in the cause of disease. Many people are perpetually sick because they perpetually worry. Violent frights have caused convulsions, paralysis, insanity and even death. Mental distress is often said to cause insanity in predisposed individuals.

Especially upon the young would I impress the importance of preserving the right mental influences. Fear is a constant predisposer to disease. There is an epidemic—yellow fever, smallpox, cholera, etc.—and in some subtle way, which our scientists have not yet explained, perfectly healthy people, yielding to fear, become subject to the disease. Parents and physicians too often have taught children fear—fear of this, fear of that, and of the other. We are afraid of wet feet, of draughts, of taking cold, of germs of night air, of running upstairs, of child-birth and of a thousand and one things that there ought to be no fear of whatever.

There is, but one thing we should fear, and that is fear that we may be wrong, and even that a really healthy mind will never contemplate—for no healthy person ever wishes to do wrong. Fear is a despot as cruel as it is cowardly, as mean as it is powerful. It takes every mean advantage and strikes one unaware; and in the back.

Quit being afraid. Strangle this monster fear. Become men and women, fearless and unafraid. Face all there is, bravely, knowing that a foe well faced is half conquered. God and nature mean well by you in every way. Trust that basic fact. Rely upon that. Strengthen your heart and courage with that, and then as you walk through the years of life you will come to realize that difficulties and dangers disappear before the brave heart.

Anger is a cause of disease. Anger poisons the secretions. Who has not felt the mouth become dry, and then bitter, under the effect of anger? Nursing mothers have killed their babes under its influence, their milk becoming charged with anger-generated poisons. Long continued anger produces a breaking down of muscular and nervous systems, often causes acute and finally chronic dyspepsia, insanity and death.

EXERCISE HINTS

(c) 1924 By Bernarr Macfadden

Bring the right leg as high as possible as shown in the illustration with the knee bent and the toes pointed. The same movement with the left leg. Repeat.

AT YOUR SERVICE

Frequent trains to SACRAMENTO.

Observation car trains leave Oakland 7:50 and 9:30 a. m. and 5:10 p. m.

Dining car on 5:10 p. m. train.

SAN FRANCISCO-SACRAMENTO RAILROAD

(The Scenic Route)

Why—

Procrastinate?

Here's a most liberal protection for you and family—

A round dozen of distinctive benefits offered beginning January 1st, 1924, by WESTERN STATES LIFE INSURANCE COMPANY, under its new 20 Payment Life Coupon Savings complete protection policy.

ONE POLICY —— ONE COMPANY —— ONE PREMIUM

1—$10,000 Endowment paid YOU in cash if you live;
2—$10,000 to your family or estate if you die a natural death;
3—$20,000 to your family or estate if you die as the result of any accident;
4—$30,000 to your family or estate if you are killed as the result of a travel accident;
5—$10,000 paid YOU if your beneficiary is killed as the result of a travel accident;
6—$10,000 paid YOU for accidental loss of both hands, or both feet, or the sight of both eyes;
7—$5,000 paid YOU for accidental loss of one hand and foot, or one hand and eye, or one foot and eye;
8—$2,500 paid YOU for accidental loss of one eye, hand or foot;
9—$200.00 PER MONTH paid you the first year for total and permanent disability, and $100.00 per month thereafter for life, with all premiums waived and full insurance ($10,000) paid to your family or estate at your death;
10—If coupons attached to policy are left to accumulate at compound interest, instead of being used to reduce premiums, a $10,000 paid-up policy is GUARANTEED you in 15 years instead of 20;
11—Liberal cash and loan values, also paid-up and extended insurance, are available under this policy.
12—Annual income payable to YOU for life, or to your beneficiary upon your death.

NO OTHER COMPANY ISSUES THE SAME POLICY

Above figures on basis of $10,000. Policies issued in amounts of $1,000 and up.

For full particulars, call or write

J. E. HILL

314 Sixth St. Phone 1173 Richmond, California

Tom Mix Stars in "Ladies to Board" Macdonald Today

Tom Mix has had some funny experiences, cinematically speaking, but it remained for his latest starring vehicle, "Ladies to Board," which comes to the Macdonald theater today, for a two-day run, to furnish the prize thrill. He inherits an old ladies home!

William Dudley Pelley has furnished the virile Fox star with one of the best and funniest stories Mix has appeared in during his long career, according to advance reports. "Ladies to Board" is said to rival even "Soft Boiled," which Mix offered earlier in the season. Jack Blystone, who directed "Soft Boiled" also held the megaphone during the making of his latest picture.

Tom Faxton, played by Mix, is a rarin' cow-puncher. His half portion buddy, Bunk McGinnis, played by Pee Wee Holmes, suggests that they take a trip to Boston to look over the bean fountries. So, Tom packs Tony along an dthey haul to at the Hub. Although Tom is woman shy, he isn't the kind to stand idly by with a lady in distress. So, when Anastasia McFaith, a kindly old spinster gets in trouble with a motor truck, Tom hauls her out of harm's highway. She is so deeply indebted that when she passes away some time later she wills McFaith's Sanatorium for Old Ladies to Tom. Tom shies at the bequest, but when Bunk lets loose his business acumen, the pardners go fourth to take over the place and sell it. Things begin to happen. They happen fast and furiously and it would be unfair to divulge the balance of the plot. Suffice it to say that Gertrude Olmstead is the girl and others in the cast are Phil McCullough, Gertrude Claire and Fay Holderness.

Has 12 New Homes Under Construction

B. Schapiro, Richmond land owner, and real estate operator, has 12 new houses under construction in his tracts, four on Esmond avenue, two in the Schapiro Central tract, and six in the East Richmond Boulevard tract.

The houses are of cement block construction, containing four rooms each, with bath, wall beds, fireplaces and all modern conveniences. They are being built by Tandy and Theis and will sell for approximately $3800.

Schapiro has hired J. B. Corries, recent arrival from Iowa, to act as his assistant in handling his tracts. He is carrying on extensive building operations in all tracts under his control.

ATTENDS CONCLAVE

A conference on the proposed regional planning project for the bay district, held in San Francisco, was attended by City Engineer H. D. Chapman. No decision was reached.

New Home

(Continued from Page 1)

for daytime illumination.

The kitchen for the lunch counter and cafe will be located to the rear of the lunch counter, with a side entrance to the main room of the cafe. It will be equipped with a 10-foot steel range, steam tables and other modern equipment, and will be lighted with a skylight immediately above the range.

A battery of ice boxes, measuring 6x18 feet on the inside, will be back of the kitchen. The ice boxes will be divided into three compartments, the first for storage of meat and vegetables, with a temperature of 35 to 40 degrees, the second a "sharp" room, for storage of ice cream, and the third the "ante-sharp" room, with a temperature of 35 to 40 degrees, for the storage of milk, cream and butter. The ice boxes have been arranged in this way to prevent any possibility of contamination arising from storing meat and milk in the same compartment.

Back of the ice boxes an ice making machine will be installed, which will provide refrigeration for the soda fountain, the display windows and the ice boxes, and in addition will have a capacity of 1800 pounds of ice every 24 hours.

A modern candy kitchen, equipped with all modern machinery for candy making, will be located back of the main cafe. Candy will be made for retail trade. Later some wholesale business may be done.

The front of the building will be finished in pressed brick and tile, with an eight-foot marquet extending through the whole front of the building. Show windows will be provided for candy, with the most modern facilities for confectionery sdiplay.

The back walls of the building will be of brick, and the roof gravel coated, as a fire preventive measure. The building will probably be ready for occupancy about August 1.

Macaroni At It's Best

KITCHEN BOUQUET, a purely vegetable product, is in almost every pantry. Housewives know it is the secret of making good gravies and soups, but KITCHEN BOUQUET is equally good in preparing many other dishes. Try your next dish of macaroni prepared this way—

BAKED MACARONI

½ package macaroni, broken in pieces
2 teaspoons salt
2 quarts boiling water
¼ cup grated cheese
1 teaspoon Kitchen Bouquet
Milk Butter

Cook macaroni in boiling salted water until tender, drain and blanch with cold water. Place one-third the cooked macaroni in buttered baking dish, dot with butter and sprinkle with grated cheese. Then more macaroni, butter and cheese until dish is full. Add Kitchen Bouquet to milk and pour this over the macaroni to nearly cover, then sprinkle thickly with cheese. Bake in medium hot oven a half hour, until finely browned and serve immediately for dinner.

KITCHEN BOUQUET

U. C. Students Wed at Martinez

MARTINEZ, May 1.—A midnight marriage in which J. Leland Miller, 24, an engineer of Keeler, Inyo county, and Rachel Dorris, 22 University of California student residing at 2321 Ward street, Berkeley, were the principals, was disclosed here today when Rev. A. A. Chapman, Methodist minister, filed the marriage certificate with the county recorder.

Believing that a marriage license could be obtained in Richmond, the couple sought out Judge C. A. Odell late Tuesday night. Informed that licenses could only be issued from the county clerk's office in Martinez the couple persuaded Judge Odell to telephone Deputy Clerk George Barkley that they were en route to Martinez. Despite the hour Barkley doffed his night attire, donned his street clothes and obligingly went to the clerk's office to issue the license. Barkley was not informed of the reason for the determination for a midnight ceremony, he said today.

Neither was Rev. Chapman, who also was routed from his bed to perform the ceremony at the Methodist parsonage.

The couple were accompanuied by Emerson Miller, brother of the bridegroom, and his wife.

The bridal party left Martinez at 1 a. m.

Vallejo Secretary Opposes River Dam

C. S. Stanworth, secretary of the Vallejo Chamber of Commerce, voiced opposition to the proposed dam to be constructed across San Pablo bay to create a fresh water lake back Richmond at the luncheon held yesterday in Vallejo for Walker R. Young, engineer with the United States reclamation service.

His opposition was based upon the opinion that such a dam would not care for the flood waters, and would cause the filling of the bay with silt. He raised no objection from the standpoint of navigation.

Engineers at the meeting explained that by placing port holes near the bottom of the dam a flushing current could be created that would prevent an deposit of silt. They said that the control of the flood waters would be another problem, and would have to be dealt with by experienced men after they had investigated the conditions.

Local Rebekahs Hold Banquet

Richmond lodge of Rebekahs, No. 206 held its regular meeting last night, following with a banquet and special entertainment for the drill team, given by Capt. Mr. A. Alderson, in honor of Mrs. Mary Raisen, member of the team, who is leaving soon for Nebraska.

Visitors were present from the Zephyr lodge and from Pinole, and the central table was decorated for the members of the drill team.

Ladies! Look Young Darken Gray Hair

Gray hair, however handsome, denotes advancing age. We all know the advantages of a youthful appearance. Your hair is your charm. It makes or mars the face. When it fades, turns gray and looks streaked, just a few applications of Sage Tea and Sulphur enhances its appearance a hundred fold.

Don't stay gray! Look young! Either prepare the recipe at home or get from any drug store a bottle of "Wyeth's Sage and Sulphur Compound," which is merely the old-time recipe improved by the addition of other ingredients. Thousands of folks recommend this ready-to-use preparation, because it darkens the hair beautifully, besides, no one can possibly tell, as it darkens so naturally and evenly. You moisten a sponge or soft brush with it, drawing this through the hair, taking one small strand at a time. By morning the gray hair disappears; after another application or two, its natural color is restored and it becomes thick, glossy and lustrous, and you appear years younger.

MOTHERS-

Don't you know you can turn a distressed, feverish, coughing child into a comfortable and happily smiling one simply by giving

CHAMBERLAIN'S COUGH REMEDY

No Narcotics

Use Less Gas

—THE—

STROMBERG CARBURETER

will do the trick

WE PUT 'EM ON!

Official Sales and Service

HIGH GRADE REPAIRING
STORAGE TOWING
WASHING POLISHING
GASES OILS GREASES

City Hall Garage

E. DICKERSON, Prop.

2325 MACDONALD AVENUE

Nine Day 9¢ Sale

The Magic "9"

Nine days of peremptory Price Smashing bring mighty money Saving Opportunities. Too much merchandise—FORCED TO UNLOAD! Prominent placards point to hundreds of Special Offerings. Get here today if you can—tomorrow sure!

Show Windows

The store's fine large show present a barrage of bargains. Each window is at one Single Price—

9c, 19c, 39c, 59c, 89c

To be fully posted on the money-saving opportunities this sale offers, you simply MUST see the Show Windows!

Store Hours

The Store's regular opening hour is 8:15 a. m., but during this Sale the doors will open at 9 o'clock—instead of 8:15. The closing hour is 6 p. m. each day—including Saturdays. No employee is on duty more than eight hours.

Read's

RIGHT PRICES

—One of Richmond's Leading Department Stores—
ON EIGHTH STREET, NEAR NEVIN AVENUE.

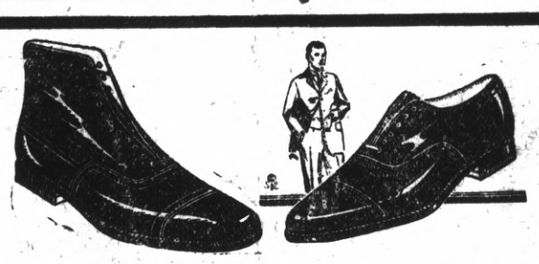

We are agents for the "O-SO-E-ZE" Shoe

HIGH-GRADE REPAIRING — GUARANTEED

Men's Soles..... $1.00 up
Ladies' Soles..... .85

Best grade leather used.

KORRY-KROME PANCO and USKIDE

First-Class Shine Every day, 4 to 8, Saturday all day 5c

T. D. Shoe Store

S. BONACORSO, Prop. 506 Macdonald Ave.

BEAUTY

HENNA

We apply henna in the most scientific manner, giving the hair a natural tint that is attractive. The process we use is quick and inexpensive. Telephone for appointment.

"Our Methods Please"

Parisian Beauty Parlor
900 Macdonald Ave.
Phone R. 323
LaMoine's Drug Store

SHOPPE

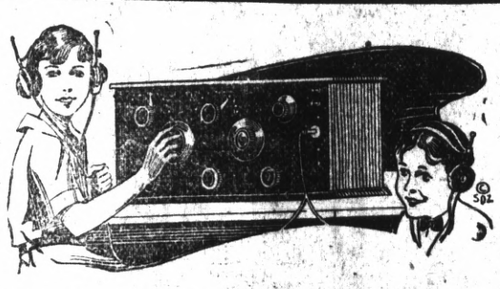

RADIO HEADQUARTERS

Special showing of the latest equipment for radio fans. Come in and inspect this veritable exposition of equipment for sets big and little.

RADYNE 5-TUBE NEUTRODYNE RECEIVER

FREED-EISEMAN 5-TUBE RECEIVER

The Radio Shop

421 MACDONALD AVENUE

E. A. POAGE PHONE R. 2320 C. R. ALEXANDER

Tilden Lumber Co.

PRICE QUALITY SERVICE

E. M. TILDEN, President

Office and mill—15th and Nevin, Richmond.

Phone Rich 81.

Yards: Oakland, Berkeley, Richmond, Crockett

AFTER 20 YEARS OF BUSINESS

on the West Side I welcome my customers to my new establishment.

S. Voinea

Exclusive Tailor For Men.
343 Sixth Street
PHONE RICH. 1497

SHOE-REPAIR

HAVE YOUR SHOES MADE OVER BY

A 100 per cent. American.
ALL WORK GUARANTEED

P. P. DRAKE

First Class Shoe Repairing
1424 Macdonald Ave. Richmond

Try Record-Herald Want Ads

COAL WOOD HAY

POULTRY SUPPLIES AND REMEDIES

—BABY CHICKS—

Sunset Feed & Coal Co.

Telephone Rich. 982 1316 Macdonald Ave.

Builders Hardware Specialist

Our shelves are newly replenished with the best-made tools on the market. We stand firmly behind everything we sell, and ask our friends to come in and save money.

A. C. Burdick

THE SERVICE STORE FIFTH & MACDONALD

Dainty Sweets!

If your candy purchases are made here there will be no question as to the purity of the goods

She'll thank you—

IF THE CANDY COMES FROM HERE.

DINNER AND SUPPER SERVED
AFTER THEATRE LUNCHEONS
ICE CREAM SODAS

Den O' Sweets

805 MACDONALD AVENUE

"Fighting Coward" Showing Today at California Theatre

Mary Astor's dramatic training began when she was a child. She won a scholarship after three years of study in the Chicago School of Dramatic Education.

Going to New York City, Miss

Mary Astor
in the Paramount Picture
"The Fighting Coward"

Astor's first screen work was in "The Beggar Maid." Her latest latest successful pictures have been with Richard Barthelmess in "The Bright Shawl," and in William de Mille's "The Marriage Maker."

"The Fighting Coward," a James Cruze Paramount production which opens today at the California Theatre, marks Miss Astor's most recent screen work. She has the role of a young southern girl who marries the hero of the story when her flirtatious older sister, to whom he is engaged, will have nothing more to do with him because he will not fight a duel with a disappointed suitor.

Cullen Landis plays this role of Tom Rumford, born in the south but reared in the north and who consequently knows little or nothing about the 'code of honor' in the South at this time.

Others featured with Miss Astor and Landis in this production are Ernest Torrence, Noah Beery and Phyllis Haver.

Other features on the same program: "Our Gang," in their latest comedy riot, "Tire Trouble," International News. Larry F. Cañelo, at the huge organ.

European Swim Champ at Neptune

Arne Borg, of Sweden, European swimming champion, now in San Francisco, en route to the Olympic games in Paris, will appear in an exhibition swim at Neptune Beach, Alameda, next Sunday. During this week, Borg will go through training paces daily in the Neptune pool. His recent records made in Honolulu stamp him as one of the greatest swimmers of all time. In a 50 meter open water course Borg turned in 4.59 for the 400 meter and 10:43 3-5 for the 880 yard swim. His stroke is entirely original and cannot be classified with either the American, Australian or Hawaiian crawl.

Next Thursday, May Day, will be fittingly celebrated at the Alameda Beach when all children under 12 years of age will be passed through the gate of the resort free of charge. Both children and adults will be given coupons entitling them to half-rates on concessions and rides. The Erma Gage company of juvenile performers will at 2:00 and 4:00 p. m. produce a brilliant extravaganza on the open air stage. The minature musical comedy is called "A Maypole Revue," as the numerous specialties are built around the Maypole idea. Provisions have been made for hundreds of families to picnic on the beach.

The carmen of Oakland will hold a carnival and Mardi Gras at Neptune Beach, Saturday, May 10th. The prizes will be given children under 16 years of age as follows: one for the most unique costume; one for the best character of movie star—girl; one for best character of movie star—boy; one of the figures of the program will be Jack Jones, known as "Oakland's Harry Lauder." Dancing will be enjoyed in the pavilion from 8:00 p. m. until midnight. Among the gate prizes listed for carmen's day are the following: electric washing machine and prizes and merchandise orders from the following concerns: West Coast Soap Co., Cardinet Candy Co., Peet Bros. Soap Co., Barrel Syrup Co., Jackson Furniture Co., "Gene" Martin, jeweler; Kohler & Chase; Peerless Cafe & Baking Co., Wiley B. Allen; M. M. Jenkins and Manheim & Mazor.

The University of California Glee club will make their final appearance in the bay region before departing for Europe at Neptune Saturday evening, May 17th. They will produce their famous twelve act vaudeville show and play for dancing.

"Trouble Trail" Richmond, Today

Neva Gerber, the young woman who has been making a splendid reputation for herself in serials and western pictures, has one of the best roles of her career in "Trouble Trail," a western feature, in which she is co-starred with Richard Hatton, and which will be seen at the Richmond Theatre today and tomorrow.

Miss Gerber, in "The Santa Fe Trail," demonstrated her ability to play western roles, and while "Trouble Trail" is distinctly a western picture, it is unusual in that it gives her the part of a society girl who is visiting her uncle's ranch in Wyoming, and who, through force of circumstances, which we will not narrate here, is compelled to live the life of a rancher.

This part is also different from the usual role allotted to an actress in a western picture in that in addition to the usual western garb she has an opportunity of wearing some of the smartest and most up-to-date gowns from Fifth avenue.

"Trouble Trail is said to be one of the best westerns seen in many a day, and from all indications the Richmond Theatre will be crowded to capacity during this engagement.

Other features on the same program: "William Desmond and Eileen Sedgwick in the second thrilling ter of "Beasts of Paradise, "An Old Fashioned Flapper," a comedy and Kinograms.

LEGAL NOTICES

CERTIFICATE OF DOING BUSINESS UNDER FICTITIOUS NAME OF "THE PURITY CREAMERY".

I, ALFRED COSTA, the undersigned, hereby certify that I am transacting business at the City of Richmond, County of Contra Costa, State of California, under a fictitious name or designation not showing the name or the names of the person or persons interested in said business; that the aforesaid fictitious name or designation is "THE PURITY CREAMERY;" that I am now and in the future will continue transacting the business of selling and delivering milk, creams, dairy and farm products, candy, ice cream and a general merchandise and delicatessen business, and will carry on the aforesaid business under such fictitious name.

That the names in full and place or residence of all interested in said business aforesaid is as follows:

ALFRED COSTA, sole owner, 718 Macdonald Avenue, Richmond, California.

IN WITNESS WHEREOF, I have hereunto subscribed my name this 30th day of April, 1924.

ALFRED COSTA.

State of California,
County of Contra Costa—ss.

On this 30th day of April, in the year one thousand nine hundred and twenty-four, before me, Lillian C. Webber, a Notary Public, in and for the County of Contra Costa, personally appeared Alfred Costa, known to me to be the person whose name is subscribed to the within instrument and he acknowledged to me that he executed the same.

IN WITNESS WHEREOF, I have hereunto set my hand and affixed my official seal, at my office in the County of Contra Costa, the day and year in this certificate first above written.

LILLIAN C. WEBBER, Notary Public in and for the County of Contra Costa, State of California.
(Notarial Seal)
Calfee & Dunnell, Attorneys.
Publish May 2 9 16 23 30.

SUMMONS

In the Superior Court of the State of California, in and for the County of Contra Costa.

New Richmond Land Company, a corporation, Plaintiff, vs. C. P. White, Defendant.

Action brought in the Superior Court of the State of California, in and for the county of Contra Costa and complaint filed in said county of Contra Costa, in the office of the clerk of said Superior Court.

J. E. Rodgers and A. F. Bray, Attorneys for Plaintiff, Martinez, California.

The People of the State of California send greetings to C. P. White, defendant.

You are hereby required to appear in an action brought against you by the above named plaintiff in the Superior Court of the State of California, and for the county of Contra Costa and to answer the complaint filed therein within ten days (exclusive of the day of service) after the service on you of this Summons, if served within the county; if served elsewhere within thirty days, and you are hereby notified that unless you appear and answer as above required, the plaintiff will take judgment against you for any money or damages demanded in the complaint as arising upon contract, or will apply to the Court for any other relief demanded in the complaint.

Said action is brought to make the above named defendant set forth the nature of his claim or claims in and to said real property and that such claim or claims be adjudged to be of no effect and void and to quiet plaintiff's title and to determine all adverse claims of said defendant in and to all those certain lots, pieces, parcels or tracts of land situate, lying and being in the county of Contra Costa, State of California, and more particularly bounded and described as follows, to-wit:

Being lots numbers twenty-five (25) and twenty-six (26) in Block No. two hundred twenty-nine (229) as delineated upon that certain map, entitled Wall's Second Addition to the City of Richmond, Contra Costa County, Calif., surveyed and delineated by J. George Smith, C. E., February, 1912. Recorded on the 4th day of March, 1912, in the office of the County Recorder of the County of Contra Costa, State of California.

Given under my hand and the seal of the Superior Court of the State of California, in and for the county of Contra Costa this 11th day of April, 1924.

(Superior Court Seal)
J. H. WELLS, Clerk.
By S. WELLS, Deputy Clerk.
J. E. Rodgers and A. F. Bray, Attorneys for Plaintiff, Byron Brown Bldg., Martinez, Cal.
Publish May 2 9 16 23 30, June 6 13 20 27, July 4.

NOTICE TO CREDITORS

In the matter of the estate of Jacob Feil, deceased.

Notice is hereby given by the undersigned, Executor of the last will and testament of Jacob Feil, deceased, to the creditors of, and to all persons having claims against said decedent to file them, with the necessary vouchers, in the office of the clerk of the Superior Court of Contra Costa County, State of California, or to exhibit them, with the necessary vouchers, to the said Executor at Messrs. Pierce and Carlson, at 818 Macdonald Avenue, Richmond, Contra Costa County, State of California, the same being designated as the place of business in all matters connected with said estate, within four months after the first publication of this notice.

Dated April 10, 1924.

THOMAS M. CARLSON,
Executor of the last will and testament of Jacob Feil, deceased.
Pub April 11, 18, 25, May 2, 9, 1924

NOTICE TO CREDITORS

In the matter of the estate of Mary Hamaker, Deceased.

Notice is hereby given by the undersigned, Executor and Executrix of the last will and testament of Mary Hamaker, deceased, to the creditors of, and to all persons having claims against said decedent to file them, with the necessary vouchers, in the office of the clerk of the Superior Court of Contra Costa County, State of California, or to exhibit them, with the necessary vouchers, to the said Executor and Executrix, at Messrs. Pierce and Carlson at 818 Macdonald Avenue, Richmond, Contra Costa County, State of California, the same being designated as the place of business in all matters connected with said estate, within four months after the first publication of this notice.

Dated April 16, 1924.

A. H. McKINNON,
ONNIE E. CURRY,
Executor and Executrix of the last will and testament of Mary Hamaker, deceased.
Pub April 11, 18, 25, May 2, 9, 1924

NOTICE OF SALE OF REAL PROPERTY AT PRIVATE SALE

In the Superior Court of the State of California, in and for the County of Contra Costa.

In the Matter of the Estate of Gaetano Gianelli, Deceased, No. 4431.

Notice is hereby given: That the undersigned, the administrator of the estate of Gaetano Gianelli, deceased, will on or after the 6th day of May, 1924, sell at private sale, to the highest and best bidder, all the right, title, interest and estate of said deceased at the time of his death and all the right, title, and interest that the said estate has, by operation of law or otherwise, acquired other than or in addition to that of said deceased at the time of his death, in and to the real property hereinafter particularly described. Terms and conditions of sale: Cash in lawful money of the United States; Ten per cent of the amount bid at the time of acceptance of bid; balance on confirmation of sale by said Superior Court. Title to be conveyed subject to all liens for street improvements. Deeds and instruments of title at expense of purchaser.

Bids or offers for the hereinafter described property must be in writing and may be left at the office of Hiram E. Jacobs, attorney for said administrator, Room No. 2, Mercantile Trust Company of California building, at the southwest corner of Macdonald Avenue and Sixth street in the City of Richmond, County of Contra Costa, State of California, or may be delivered to the undersigned personally or may be filed in the office of the clerk of the above entitled court at any time after the first publication of this notice and before the making of said sale.

The real property herein referred to is located in the said City of Richmond, County of Contra Costa, State of California, and particularly described as follows, to-wit:

Lot Numbered Forty-four (44) of Block Numbered Five (5), as said lot and block are delineated and so designated on that certain Map entitled "MAP OF RICHMOND CENTER", recorded in the office of the County Recorder of said County of Contra Costa on the 14th day of February, 1911, in Map Book No. 1.

Together with the appurtenances thereunto belonging or in anywise appertaining.

Dated this 18th day of April, 1924.

GERMANO GIANELLI,
Administrator of the Estate of Gaetano Gianelli, deceased.
HIRAM E. JACOBS,
Attorney for said Administrator.
Publish from Apr. 18 to May 7.

NOTICE OF ELECTION FOR MEMBERS OF THE BOARD OF EDUCATION.

In accordance with the provisions of the Charter of the City of Richmond, County of Contra Costa, State of California, adopted and ratified by the qualified electors of said City on the 9th day of February, 1909, and thereafter approved by the Legislature of the State of California, in pursuance of a Resolution passed and adopted by the Board of Education on the 15th day of April, 1924, providing for an election for member of the Board of Education for the City of Richmond and for Richmond High School District of California on the third day of May, 1924, to which said Resolution reference is hereby made, notice is hereby given that an election for a member of the Board of Education in and for the City of Richmond School District of California, will be held on the third day of May, 1924, for the election of a member of the Board of Education for a regular term of Six (6) years.

For the purpose of holding said election all Precincts of said City of Richmond and of Richmond School District as arranged for the holding of the next Presidential election shall be consolidated and are hereby consolidated into Eleven (11) voting precincts as follows:

CONSOLIDATED PRECINCT NUMBER 1

To be comprised of Precinct Number 1.

Polling place, Winehaven Fire Hall.

Officers of Election: Inspector, Mrs. Grace E. Weise; Judge, Elizabeth N. Kammerer; Clerk, Lydia F. Jones.

CONSOLIDATED PRECINCT NUMBER 2

To be comprised of Precincts numbered 2 to 7, both inclusive.

Polling Place, Masonic Hall, 210 Washington Avenue.

Officers of Election: Inspector, H. G. Stidham; Judge, Frances Shawl; Clerk, Daisie Jenkins.

CONSOLIDATED PRECINCT NUMBER 3

To be comprised of Precincts numbered 23, 24, 25, 26, and the territory between Chesley Avenue and the Southern Pacific Railway recently annexed from the San Pablo School District.

Polling Place, Peres Schoolhouse.

Officers of Election: Inspector, Amelia Wyatt; Judge, Josephine E. Washburn; Clerk, Elizabeth Barbieri.

CONSOLIDATED DISTRICT NUMBER 4

To be comprised of Precincts numbered 20, 21 and 22.

Polling Place, Kratzer's Garage, 1501 Macdonald avenue.

Officers of Election: Inspector, Ida M Daley; Judge, Laura B. Whittlesey; Clerk, Mattie A. Chandler.

CONSOLIDATED PRECINCT NUMBER 5

To be comprised of Precincts numbered 14, 15, 16, 17 and 18.

Polling place, Fire Hall No. 2, 235 Fifth Street.

Officers of Election: Inspector, Myrtle P. Harlow; Judge, Jennie S. Conwells; Clerk, Florence Marshall.

CONSOLIDATED PRECINCT NUMBER 6

To be comprised of Precincts numbered 10, 11, 12, 13 and 19.

Polling Place, Lincoln Schoolhouse.

Officers of Election: Inspector Sarah E. Greathouse; Judge, Violet Hall; Clerk, Mary E. Merritt.

CONSOLIDATED PRECINCT NUMBER 7

To be comprised of Precincts numbered 8 and 9.

Polling Place, Nystrom Schoolhouse.

Officers of Election: Inspector, Lila Josselyn; Judge, Frances Lods; Clerk, Nellie B. Fernald.

CONSOLIDATED PRECINCT NUMBER 8

To be comprised of Precincts numbered 27, 31 and 30, and the territory north of Precinct 30 lying between the Southern Pacific Railway and the eastern boundary of the City of Richmond which territory was recently annexed from the San Pablo School District.

Polling place, Grant Schoolhouse.

Officers of Election: Inspector, Mrs. Hanna Miller; Judge, Mrs. Cora A. Banks; Clerk, Katheryne G. Farenholt.

CONSOLIDATED PRECINCT NUMBER 9

To be comprised of Precincts numbered 28, 29, 32 and 35.

Polling Place, Music Room, High School.

Officers of Election: Inspector, Anna R. Jarvis; Judge, Cora C. Thayer; Clerk, May H. Donnelly.

CONSOLIDATED PRECINCT NUMBER 10

To be comprised of Precincts numbered 33 and 34.

Polling place, Fire Hall No. 4, Cutting Boulevard.

Officers of Election: Inspector, Harry Ellis; Judge, Adelaide Picton; Clerk, Lillian Blake.

CONSOLIDATED PRECINCT NUMBER 11

To be comprised of El Cerrito Precincts numbered 1, 2, 3, 4, and 5 and Kensington No. 1.

Polling Place, Fairmont Schoolhouse.

Officers of Election: Inspector, Olga J. B. Lee; Judge, Carrie Bigley; Clerk, Fannie V. Conlon.

All polls of said election shall be open from 6 o'clock a. m. of said day of election and shall be kept open continuously up to and until 7 o'clock p. m. of said day when the polls shall be closed.

The names of all candidates for member of the Board of Education for whom each qualified elector of the Richmond School District, may vote, are:

JETSON O. FORD
CHARLES A. GREEN

By order of the Board of Education of the City of Richmond, and of Richmond School District of Contra Costa County, California.

W. T. HELMS,
Clerk of the Board of Education
Richmond, California.
April 15, 1924.
April 27, 29, 30, May 1, 2.

DRESS UP YOUR CAR

MAKE it look like new! Enhance it with a brand new auto top that will express quality in design, workmanship and material. Pay our moderate price and be satisfied.

"Tops that Last"

American Auto Top Co.
248 Fourteenth St.
Telephone 469-W.

HIGH CLASS REPAIRING

We specialize in shoe rebuilding. That is only a better name for truly high class shoe repairing. We make a fine art out of our work, and it costs you no more than ordinary work. Give us a chance to prove this.

G. Sekiguchi
SHOE SPECIALIST
1006 Macdonald Ave.
REASONABLE PRICES.

Savings are always ready for service

Many use a savings account as an emergency fund.

Savings are always ready for service.

And, too, savings *EARN* money while on deposit in the bank.

Our home bank helps you save every day.

Mercantile Trust Company of California
SINCE 1857
Commercial - Savings - Trust - Bonds - Foreign
FIRST OF RICHMOND BRANCH - SIXTH AND MACDONALD
SUCCESSOR TO FIRST NATIONAL BANK OF RICHMOND
BRANCHES: POINT RICHMOND; TWENTY-THIRD-MACDONALD
Member Federal Reserve System
HEAD OFFICE - SAN FRANCISCO

CHEVROLET

Buy Before the Raise
April 25 to May 15
Come Free Auto Show

All Models on Display
BALLOON TIRES FOUR-WHEEL BRAKES
If You Like Them
Larger Rear Construction. Sport Models
Better Service

—Special Tool— Display

Good Music Saturday Evening

Shaw & Monett
412-418 Macdonald Avenue
Headquarters for Chevrolet

OFFICE *Furniture*

ANNOUNCEMENT

We are pleased to announce the opening of our DESK, CHAIR and FILING device department.
Come in and let us quote you. Prices talk.

Kearney-Furrer Co.
721 Macdonald Avenue. Phone Rich. 7

They're Here

The first shipment to leave the factory came to Richmond. You've been expecting them for some time. They are here now and you may equip your car today without any trouble at all. Goodyear tires are made that way.

Famous Goodyear Balloon Tires

GOODYEAR TIRES
and
FEDERAL TUBES

RE-TREADING, VULCANIZING, REPAIRING

JOHNSON TIRE SERVICE
934 Macdonald Ave. Phone Rich. 405

Electric Fixtures in Your Home

Should combine beauty, comfort and efficiency to the users.

By employing us you can get all three. We can also refinish your old fixtures during spring house-cleaning and decorating.

Pioneer Electric Co.
Phone Rich. 17 1113 Macdonald Avenue

TIGERS DEFEAT OAKS; S. F. WINS

SEALS DOWN L. A. BY SCORE 3 TO 2 IN FAST GAME

Portland Is Victorious in Contest With Sacramento Senators

SAN FRANCISCO, May 1. — Pat Shea celebrated May day by holding Los Angeles to two hits today and San Francisco won by a score of 3 to 2.

OAKLAND LOSES

VERNON, May 1.—Vernon Tigers won over Oakland today by a score of 4 to 2. The game was hard fought from start to finish.

BEES DEFEATED

SEATTLE, May 1.—Seattle won a closely contested game from the Salt Lake Bees here today, taking the contest 2 to 1.

PORTLAND WINS

PORTLAND, May 1.—Sacramento Senators went down to a 7 to 2 defeat today at the hands of the Portland Beavers.

PACIFIC COAST LEAGUE

	W.	L.	Pct.
San Francisco	15	9	.625
Vernon	15	9	.625
Salt Lake	13	10	.565
Los Angeles	12	12	.500
Oakland	11	13	.458
Portland	11	13	.458
Seattle	9	14	.391
Sacramento	9	15	.376

Yesterday's Results

San Francisco 3, Los Angeles 2.
Vernon 4, Oakland 2.
Seattle 2, Salt Lake 1.
Portland 7, Sacramento 2.

How the Series Stand

San Francisco 2, Los Angeles 1.
Vernon 2, Oakland 1.
Portland 2, Sacramento 1.
Salt Lake 2, Seattle 1.

Today's Games

Los Angeles at San Francisco.
Oakland at Vernon.
Salt Lake at Seattle.
Sacramento at Portland.

AMERICAN LEAGUE

	W.	L.	Pct.
Detroit	9	5	.643
New York	9	5	.643
Chicago	8	6	.571
Philadelphia	6	6	.500
Washington	6	8	.429
Cleveland	5	7	.417
Boston	5	7	.417
St. Louis	5	9	.357

Yesterday's Results

St. Louis 8, Detroit 7.
Washington 3, New York 2.
Boston 5, Philadelphia 1.
Chicago 13, Cleveland 7.

NATIONAL LEAGUE

	W.	L.	Pct.
New York	10	2	.833
Chicago	10	6	.625
Cincinnati	8	6	.571
Pittsburgh	7	8	.467
Brooklyn	6	7	.462
Boston	4	6	.400
St. Louis	2	10	.333
Philadelphia	2	7	.222

Yesterday's Results

New York 9, Boston 1.
Brooklyn 10, Philadelphia 4.
Chicago 8, Cincinnati 1.
Pittsburgh 8, St. Louis 6.

SENATOR PEPPER CATCHING AND COACHING SENATE PAGES FOR GAME WITH BOYS OF LOWER HOUSE

Without mask or chest protector the Senate from Pennsylvania stood right behind the batter in the first practice game of the newly organized baseball team composed of Senate pages. Mr. Pepper proved himself a good backstop and coach and the Senate pages are confidently predicting that they will win the coming series with the pages from the House of Representatives. Other Senators, who are baseball fans, are keeping in trim by practicing daily with "their boys."

Precincts

(Continued from page one)

way from Roosevelt avenue to the northerly city limits and Twenty-first street from Roosevelt to Nevin avenue.

Precinct No. 9—Voting place, Music Room at the High school, Twenty-second street. Bounded on the north by Roosevelt avenue from Southern Pacific railway to Twenty-first street, by Nevin avenue from Twenty-first street to Thirtieth street, by the northerly city limits from Twenty-ninth street to the easterly city limits, on the south by the Oakland branch Southern Pacific railway, from the Southern Pacific railway to the easterly city limits, on the west by the Southern aPcific railway, from the Oakland branch of the Santa Fe railway to Roosevelt avenue, by Thirtieth street from Nevin to Garvin avenue by Twenty-ninth street from Garvin avenue to northerly city limits.

Precinct No. 10—Voting place No. 4 Fire Hall. Bounded on the north by the Oakland branch of the Santa Fe railway, on the south by the southerly city limits, on the east by the easterly city limits, on the west by Twenty-third street.

Precinct No. 11—Voting place, Fairmont school. All of El Cerrito and the Richmond Annex.

Eat No Sweets If You Are Rheumatic

Rheumatism is no respecter of age, sex, color or rank. If not the most dangerous of human afflictions it is one of the most painful. Those subject to rheumatism should eat no sweets for awhile, dress as warmly as possible, avoid any undue exposure and above all, drink lots of pure water.

Rheumatism is caused by uric acid or body waste matter, and is often generated in the bowels and absorbed into the blood. It is the function of the kidneys to filter this poison from the blood and cast it out in the urine; the pores of the skin are also a means of freeing the blood of this impurity. In damp and chilly, cold weather the skin pores are closed thus forcing the kidneys to do double work; they become weak and sluggish and fail to eliminate this toxic acid, which keeps accumulating and circulating through the system, eventually settling in the joints and muscles, causing stiffness, soreness and pain, called rheumatism.

At the first twinge of rheumatism get from any pharmacy about four ounces of Jad Salts; put a tablespoonful in a glass of water and drink before breakfast each morning for a week. This is helpful to neutralize acidity, remove waste and stimulate the kidneys, thus helping to rid the blood of these rheumatic poisons.

Jad Salts is inexpensive, and is made from the acid of grapes and lemon juice, combined with lithia, and is used with excellent results by thousands of folks who are subject to rheumatism.

A Good Thing - DON'T MISS IT.

Send your name and address plainly written together with 5 cents (and this slip) to Chamberlain Medicine Co., Des Moines, Iowa, and receive in return a trial package containing Chamberlain's Cough Remedy for coughs, colds, croup, bronchial, "flu" and whooping coughs, and tickling throat; Chamberlain's Stomach and Liver Tablets for stomach troubles, indigestion, gassy pains that crowd the heart, biliousness and constipation; Chamberlain's Salve, needed in every family for burns, scalds, wounds, piles, and skin affections; these valued family medicines for only 5 cents. Don't miss it.

NOTCHERS PLAN BASEBALL SERIES TO START MAY 3

Series of Games Arranged and Schedule for Contests Is Announced

Richmond Pioneer Notchers start their baseball schedule Saturday at the Santa Fe and San Pablo grounds with six teams entered in the league. In addition to the regular league, a subsidiary schedule will be played by the four notches not having regular teams.

The schedule for league games is:

Saturday, May 3—Sioux vs. Arapahoes, Santa Fe grounds, 10:30 a. m. Plutes vs. Navajoes, San Pablo grounds, 10:30 a. m. Sam Houstons 1:30 p. m.

Wednesday, May 7—Sioux vs. Plutes San Pablo grounds, 4:30 p. m. Arapahoes vs. Sam Houstons, Santa Fe grounds, 4:30 p. m.

Thursday, May 8—Lincolns vs. Navajoes, Santa Fe grounds, 4:30 p. m.

Saturday, May 10.—Navajoes vs. Sioux, Santa Fe grounds, 9 a. m. Houstons vs. Arapahoes, Santa Fe grounds, 10:30 a. m. Arapahoes vs. Lincolns, Santa Fe grounds, 1:30 p. m.

Wednesday, May 14—Arapahoes vs. Plutes, San Pablo grounds, 4:30 p. m. Sioux vs. Lincolns, Santa Fe grounds, 4:30 p. m.

Thursday, May 15.—Sam Houstons vs. Navajoes, Satna Fe grounds, at 4:30 p. m.

Saturday, May 17—Navajo vs. Arapahoes, Santa Fe grounds, 10:30 a. m. Sioux vs. Houstons, Santa Fe grounds, 1:30 p. m. Plutes vs. Lincolns, San Pablo grounds, 10:30 a. m.

Wednesday, May 21—Sioux vs. Arapahoes, Santa Fe grounds, 4:30 p. m. Plutes vs. Navajoes, San Pablo grounds, 4:30 p. m.

Thursday, May 24—Plutes vs. Sioux, Santa Fe grounds, 9 a. m. Houstons vs. Arapahoes, Santa Fe grounds, 10:30 a. m. Navajoes vs. Lincolns, Santa Fe grounds, 1:30 p. m.

Wednesday, May 28—Navajoes vs. Sioux, Santa Fe grounds, 4:30 p. m. Plutes vs. Houstons, San Pablo grounds, 4:30 p. m.

Thursday, May 29—Arapahoes vs. Lincolns, Santa Fe grounds, 4:30 p. m.

Saturday, May 31—Sioux vs. Lincolns, Santa Fe grounds, 9 a. m. Houstons vs. Navajoes, Santa Fe grounds, 10:30 a. m. Arapahoes vs. Plutes, Santa Fe grounds, 1:30 p. m.

Wednesday, June 4—Arapahoes vs. Navajoes, Santa Fe grounds, 4:30 p. m. Lincolns vs. Plutes, San Pablo grounds, 4:30 p. m.

Thursday, June 5—Sioux vs. Houstons, Santa Fe grounds, 4:30 p. m.

ARE YOU FAT?

JUST TRY THIS

Thousands of overfat people have become slim by following the advice of doctors who recommended Marmola Prescription Tablets, those harmless little fat reducers that simplify the dose of the famous Marmola Prescription. If too fat, don't wait—go now to your druggist and for one dollar, which is the price the world over, procure a box of these tablets. If preferable you can secure them direct by sending price to the Marmola Co., 4612 Woodward Ave., Detroit, Mich. They reduce steadily and easily without tiresome exercise or starvation diet and leave no unpleasant effect.

DUDLEY LEE, BOSTON SO. RECRUIT FROM TULSA, MAKING GOOD AT SHORT

It seems that Manager Lee Fohl made a good deal when he gave around $25,000 and shortstop Johnnie Mitchell for Lee. The former Oklahoma star has been fielding his position well and in the early games his batting eye seemed to be in tune.

PLAN PLAY DAY FETE MAY 10

Plans for a play day to be held here May 10 and to be participated in by all students in the primary grades of the Richmond school district were announced here yesterday. The affair is to be held a the Peres playground at Fifth and Pennsylvania.

A large number of events are being planned, and a silver trophy, donated by Lou W. Schroeder, is to be given to the best school in the parade. The cup is now on display at Schroeder's Winchester store. Ruth Hesbol, physical education supervisor, is in charge of arrangements.

DEMPSEY-WILLS CHAMPIONSHIP BOUT ARRANGED

Tex Rickard Announces That Papers Fight Have Already Been Signed

NEW YORK, May 1.—Tex Rickard announced today that he had signed Jack Dempsey and Harry Wills to meet in a bout for the world's heavyweight championship on September 6. The announcement was made following a conference between Rickard and Paddy Mullins, manager for Wills, this afternoon.

Rickard's announcement came as a surprise to boxing followers here, who were awaiting a report that Wills and Luis Firpo had been matched as an elimination contest for the heavyweight championship title. The announcement was taken to mean that all restrictions on heavyweight contests in this locality had been lifted.

It was admitted by Rickard that Wills must indulge in several bouts before he can figure to qualify for a bout with Dempsey. He must meet the survivor of the fight between Floyd Johnson and Quentin Romero-Rojas in the first place. It is also possible that Wills will be asked to meet the winner of a bout in which Jack Renault, Canadian, will be asked to take part in the near future.

The Trade Mark of Laughter
—IS—
"Girl Shy"

AUTO TOPS
Repairing
AUTO TRUNKS
Leather goods made to order
Trunks, Bags, Suitcases, etc.
Manufacturers & Jobbers
Richmond Mfg. Co.
1135 Macdonald
Corner 12th St.

TRY RECORD-HERALD WANT ADS

Things That Never Happen

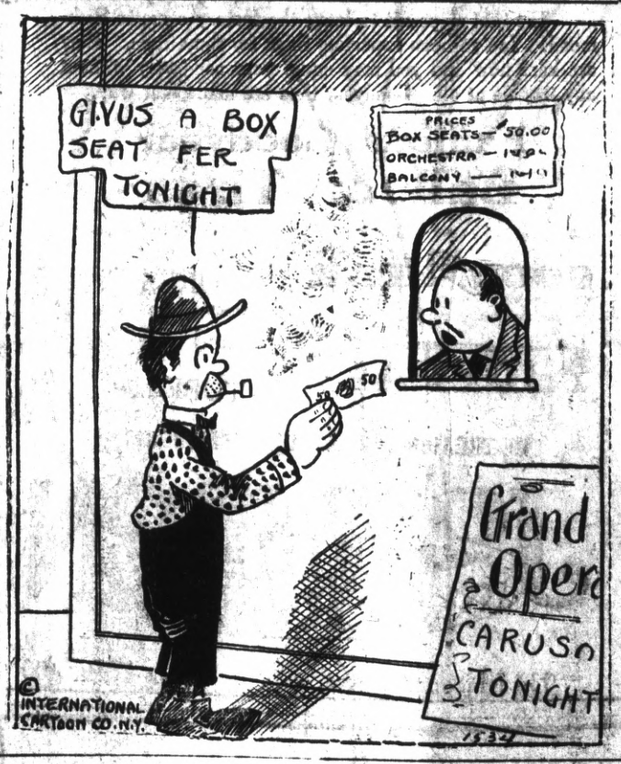

If You Want the Best—
Nothing but the best in the way of
FRUITS and PRODUCE
At the Best Prices for the Best
Call Richmond 551.
Quality Fruit Market
ELEVENTH AND MACDONALD AVE.
Two Deliveries Daily.—Point Branch Phone Rich. 135

SQUIRE EDGEGATE

By Louis Richard

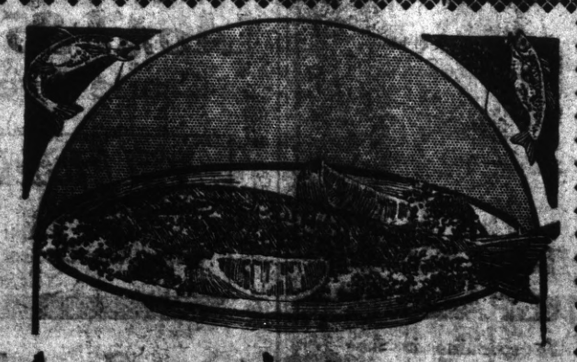

Announcing—
OUR NEW LOCATION,
ELEVENTH AND MACDONALD
Quality Sea Food Market
FRESH FISH, SMOKED FISH
SALTED FISH, SHELL FISH DAILY
We Welcome Our Old Friends to Our New Place

Classified Ads

Advertising Rates

Reading notices: 10 cents per line first insertion; 5 cents per line for subsequent insertions.
Political advertising per column inch, 50 cents.

CLASSIFIED RATES
Minimum Charge, 25 cents

2 times	2 cents per word
3 times	3 cents per word
4 times	4 cents per word
5 times	5 cents per word
6 times	6 cents per word
10 times	9 cents per word

For Rent

FOR RENT—Two and three-room apartments hot and cold water. Myrtle Apts., 502 Bissell. 5-1-3t

FOR RENT—Nice, four-room furnished flat $20 per month, with piano. Apply 1928 Macdonald. 4-30-5t

FOR RENT—Large sunny bedroom, nicely furnished. Suitable for two gentlemen. 512 Bissell. 4-29-3t

FOR RENT—Furnished two room apartment. Apply 426 Eighth street, Richmond 946. 4-29-tf

FOR RENT—Two furnished housekeeping rooms. 1725 Clinton ave. Lights and water free. 4-20-1wk

FURNISHED ROOMS—Hot and cold water. Inquire 634 Bissell avenue. 4-18-1mo

FOR RENT — Two-room furnished apartments, hot and cold water. Myrtle Apts., 502 Bissell. 4-17-tf

FOR RENT—Westdin Apartments, 24th and Rheem. Steam heat and hot water; rents $25 to $50. Apply Apartment No. 1. 3-15-tf

APARTMENTS FOR RENT—Furnished or unfurnished apartments of 2, 3 or 4 rooms. Electric ranges and radiators. Wall beds and all latest modern conveniences. Most beautiful and desirable apartments in Richmond. Rent $32.50 up—Burg Bros., Inc., 23d and Macdonald, phone Richmond 730.

FOR SALE

FOR SALE OR EXCHANGE—Two business lots in Richmond, facing Pullman car shops. Will exchange for small acre tract in Southern Calif. R. E. Wilson, P. O. Box 723, Long Beach, Calif. 4-30-3t

FOR SALE—Telix Grill. Must sell; owner retiring from business, great bargain for the right party. 1920 Macdonald avenue, Richmond. 4-30-1wk

FOR SALE—Wicker baby buggy. Will trade for chickens. Thornwall 4660. Call before 5 P. M. 4-25-3t

FOR SALE — Second-hand washing machine, same as new, and a good sewing machine. 1314 Macdonald Avenue. Phone Rich. 933. 4-24-tf

FOR SALE—$40 Florence oil stove, three burners, enamel back, for $15. 29 19th St. Phone Rich. 2093-J. 4-24-3t

FOR SALE—Building lot 25x107, near Pullman shops, close to new park. Big snap, $150 cash. See A. J. Bruce, 679 Twenty-eighth street, Oakland. 4-23-3t

FOR SALE—One-half acre chicken or pigeon ranch. Four room house, modern, built-in features, garage feed-sheds, four chicken houses. Three blocks from car, $3750. Easy terms to right party. Inquire Fetrow's Service Station, Clinton and San Pablo avenue. 4-19-2t

FOR SALE — By owner, five-room house under construction. Hardwood floors, fire-place. Lot 50x100. East Richmond. Further particulars inquire Fetrow's Service Station. Rich. 1298-J. 4-15-3t

FOR SALE—Piano $75. 216 East Richmond Avenue. 4-12-5t

FOR SALE—5-room cottage on 8th St. Will consider automobile as first payment. Phone Rich. 781, or call at 333 Eleventh St. 4-9-tf

DON'T MISS THIS if you want to have your own home, 4 or 5-room house ready to move in with garage, everything complete; sidewalks, water, gas and electricity; sell or rent. Inquire owner, G. Rossi, Potrero and San Pablo. 3-30-tf

LOT FOR SALE—Good location, Richmond Center. Write John Gladden, Artois, Calif. 3-25-1mo

FOR SALE—Good location, Richmond Center. Write John Gladden, Artois, Calif. 3-25-1mo

FOR SALE—500 feet 3-4 and 1 in. rope, 4, 6, 8 and 10-inch single and double pulley blocks. 500 feet 2 and 3 inch light galvanized pipe for irrigation; 300 feet 1-4 and 3-8 inch iron chain. Brass deep well pump cylinders. $5 to $15. Berk's Hardware Store, Macdonald Ave. between 10th and 11th Sts. Richmond.

Burg Bros. Bargains

$4500.00 Grand View Terrace Bungalow. Bargain. Southern Exposure. A real home.

Two lots, one-half block from City Hall. These lots must be sold at once for one-quarter their original selling price. See B. L. Spurr.

Mira Vista—Beautiful Home. $200 Cash, balance like rent. Owner leaving town.

BURG BROS.,
809 23rd Street Richmond 730

BURG BROS.
809 23rd St. Richmond 730, 731

MISCELLANEOUS

ROOM AND BOARD—$8.50 per week. Home cooking. Mrs. Ledebur, 320 First street. Richmond 858-J. 4-29-tf

LEADING CLUB, largest, most reliable for lonely people; confidential descriptions free in plain sealed envelope; thousands wealthy members; if sincere, write; established 20 years. Old Reliable Club (name copyrighted), Mrs. Wrubel, Box 26, Oakland, Calif. 4-26-tf

IF ONE by the name of J. R. Johnson having relatives in Michigan, will call Richmond 1443-W, they will learn something of importance to them. 4-25-tf

WILL EXCHANGE lot, 25x107, one block from Pullman shops, near new City Park, for good standard make automobile. A. J. Bruce, 679 Twenty-eighth street, Oakland. 4-23-3t

MAKE $25-$75 weekly writing showcard at home. No canvassing. We instruct you and supply work. Dept. 963, National Studios, 6121 Dorchester, Chicago.

CAN FURNISH room and board for one or two gentlemen. 164 9th St. 4-18-3t

"LET MAYER DO IT" if you want your old suit made like new. Phone 426; cleaning, mending, repairing, or pressing. Work called for and delivered. Mayer's American Cleaning Works, 1116 Macdonald Avenue. 4-11-tf

$10.00 to $50.00 QUICKLY
To The Many Workers
Rates lowest. No security, no publicity. Best and most private terms. What National banks do for big business, we do for the man or the woman who works.
H. L. DRAKE.

Have your suit cleaned and pressed at Black's, Tenth and Macdonald avenue. Phone 723. We call and deliver. Prompt service and good work.

Wanted

WANTED—As loan, $3000, on first-class security. Inquire at 126 Washington avenue, or phone Richmond 767-W. 4-30-3t

WANTED — Middle aged woman to wait tables. Must have had experience. Windsor Hotel. 4-22-3t

WANTED, SALESMAN — Absolutely capable specialty salesman with ability to train and enthuse others to earn minimum of $75 weekly, handling on liberal cash commission basis America's finest nationally known line of Personal Xmas Greeting Cards. Reply at once confidentially stating exp. references and how soon available. Process Engraving Co., Crawford at 18th Street, Chicago. 4-27-1t

WANTED — Two gentlemen wish board and room in private family; garage space desired. References. Box 83 Record-Herald. 4-2—

WANTED—Old false teeth. We pay high as $10 for full sets. Don't matter if broken. We buy crowns, bridges. Western Metal Co., Bloomington, Ill. 3-27-6t

WANTED BY COMPETENT WOMAN —Washing, ironing, housecleaning Overalls a specialty, 35c a suit. Phone 328-J. Mrs. Powers. 3-14-6t

WANTED—Plain and children's sewing. 572 Ninth St., Richmond. 2-5-1m

WANTED—Good grain sacks. Pioneer Coal and Transfer Co., 1015 Macdonald avenue. 1-27-tf

WANTED—A car for two choice lots in Richmond Annex District. Value $750. Phone Elmhurst, 1116. 3-27-6t

LOST AND FOUND

LOST—Black leather handbag, between Twelfth and San Pablo. Bag contains childs' clothing. Return 542 Twelfth street. 4-29-3t

LOST—Purse on Macdonald avenue between 11th-16th. Return, suitable reward. 2317 Downer Avenue. 4-15-3t

Talk to LESTER
At 311 Tenth Street
For Sale

300—Five room bungalow, large lot, garage, garden, fine lawn and flowers, three blocks from Macdonald Avenue. Price $4200. $700 cash, balance $40 month. 7 per cent.

301—New five room bungalow, basement garage, located on Penn Ave., between 7th and 8th Sts. Price $5200. $1000 cash and balance to suit.

302—Four room cottage with garage, newly painted, reason for selling too small for family. Will sacrifice for only $1700. $300 cash, balance to suit.

303—Five room cottage, two fine lots, large lots, on car line. This is a double garage, garden and lawn. Price $4500. Easy terms. One and one-half block from Macdonald Ave.

304—Six room house, two lots, with basement garage, garden. Chicken runs and chicken house. Price $5,000. $1,000 cash, balance to suit.

305—Five room bungalow, two fine lots with two garages, chicken housees, 1 and 1-2 blocks from Macdonald Ave., for a quick sale the owner will take $5,000. Easy terms.

306—Four room cottage with two real buy for only $2500. $400 cash and easy terms on balance.

307—Five room bungalow, large lot, with garage. Only 1 1-2 blocks from school, choice neighborhood, and on easy terms. Price $3750.

308—Four room bungalow, 32x140 ft. lot, 24 ft. alley, all sunny rooms, can be had for a small payment down and balance like rent. Price $3500.

309—Fine lots on Macdonald Ave., between 12th and 13th Sts., for $5000 each. Terms.

310—Two high corner lots on Roosevelt Ave., for only $1,000. Terms if you want it.

311—Four high lots on 14th St. Car line, the four for only $1180.

312—Three lots on 10th St. for only $2700. $250 cash, balance to suit.

If you want lots for a home place I have lots all over the City, and can give you easy terms if you would care to buy on time, and would be pleased to show you any time, call or phone Rich. 1173 and I will at your service.

TO WHOM IT MAY CONCERN:

In reciprocation of the wonderful cure effected through the medium of Dr. Wong Him's herbs and his thorough knowledge of every human ailment, I desire to state briefly the terrible sufferings experienced by myself for other thirty years, thus guiding anyone who may desire relief from attacks of any nature;

I had been afflicted with cancer and Bright's Disease, also catarrh of the head for a period of over thirty years. Learning of the extraordinary cures resulting from the herb treatments of Dr. Wong Him, I decided to seek relief if possible through this course, being to some extent skeptical, due to failures of other eminent specialists to effect any amount of relief.

A complete treatment of the above herbs have resulted in relieving me entirely of these affliction, and my head has been cleared of all traces of catarrh. Pains in back and headaches have ceased and am again able to enjoy perfect health.

The above has been absolutely unsolicited and my only hope is that same may prove of great benefit to all sufferers who may read it.

MRS. E. HUBER, 2407 38th Ave.
MR. P. HUBER, 2407 38th Ave.
Oakland, Calif., April 9, 1924.

DR. WONG HIM HERB CO.
2047 Webster St. Lake 429

Notice To Voters.

A new and complete registration of voters is required by law during the year 1924.

Every person entitled thereto must register thirty days before any election at which he or she desires to vote.

Registration for the purpose of voting at municipal elections for towns of the sixth class closes March 14th, 1924.

Registration for purpose of voting at Presidential Primary Election, closes April 5th, 1924.

Registration for the purpose of voting at August Primary election closes July 26th, 1924.

Registration for the purpose of voting at General Election closes October 4th, 1924.

You may register with the County Clerk or any of his deputies.

Dated: January 10th, 1924.
J. H. WELLS.

The following are registration deputies:
County Clerk of Contra Costa County, State of California.
Mrs. Alice M. Morris, El Cerrito.
Mrs. Onnie K. Curry, El Cerrito.
Mrs. Flora O. Adams, El Cerrito.
John Sandvick, El Cerrito.
A. C. Faris, City Hall, Richmond.
L. W. Brougham, City Hall, Richmond.
Miss Georgia Johnson, 208 Richmond Ave., Richmond.
E. P. Vaughan, 314 Sixth Street, Richmond.
Miss Nannie Nesbit, 621 Bissell Avenue, Richmond.
H. G. Stidham, 163 Washington Avenue, Richmond.
M. J. Gordon, 321 Macdonald Ave., Richmond.
H. O. Watson, 921 Macdonald Ave., Richmond.
Mrs. Lillian Blake, 2802 Cutting Blvd., Richmond.
B. V. March, 426 7th Street, Richmond.
Edward A. Burg, 309 23rd St. Richmond.
Frank Silva, San Pablo.
Mrs. Grace Silva, San Pablo.
Mrs. Lillie Whisler, San Pablo.
Publish Jan. 13 to Oct. 4.

NEIGHBORHOOD NEWS & ETC.

DANCING CLASS
Eleanor Hart's dancing class every Saturday at 2:30 p. m. Musicians' hall. Sixth and Macdonald avenue.

PIANOS FOR RENT
You can rent a piano by the month from A. Winters at 11th and Macdonald. 7-10tf

Phone 882—Poultry supplies and remedies, Agents Coulson Petaluma Poultry Foods—Hay, Grain, Wood and Coal. Sunset Feed Co., 1316 Macdonald avenue.

If any resident of Richmond knows of families in distress or need, kindly report same to the Societies handling relief. Phone Richmond 1340 or Richmond 335. 3 25tf

DANCING
Dancing every Wednesday and Saturday nights at Winters Recreation hall. 7-10-tf

Chas Chan & Kong
601 CLAY ST., CORNER NINTH, OAKLAND CALIFORNIA—PHONE OAK 999

CHINESE EXPERT HERBALISTS
How to Get the Best Results and Keep Well
Chang & Kong
Our specially imported herb remedies of over 3000 varieties have been used in China for centuries. They positively relieve the various diseases whether your ailment be of the lungs, stomach, heart, liver, kidneys, bladder, or if you are afflicted with indigestion, asthma, catarrh, blood poison, (including blood disorder and high and low blood pressure,) rheumatism, appendicities, piles, female affliction or any other known complaint, our wonderful herbs will not only give immedate relief, but will absolutely cleanse every impurity from your system by your Chinese Herb specialist. All ailments of whatever nature successfully treated by our wonderful, life-giving Chinese herbs.
When your case is given up as hopeless by others, give us a trial.
Many testimonials by people who have been cured by our herbs Herbs sold. Prices Reasonable
Consultation Free.
HERB SPECIALISTS
901 Clay St., Corner 9th St.,
OAKLAND, CALIF.
Hours 8:00 a. m. to 8:00 p. m.
Daily—Sundays, 8 a. m. to 2 p. m.

FOR GOOD TAILORING SEE
M. CONRAD
LADIES' and GENTS'
Tailor
PRESSING AND REMODELING
254 10th Street
Opposite Lincoln School
PHONE 1403-J

Beauty Parlor
MRS. BESSIE STRITE
Expert Marcelling
All Lines of Beauty Culture.
MASSAGING, MANICURING, SHAMPOOING, SINGEING, CLAY PACKS, BOBBING, SCALP TREATMENTS, VIOLET RAY BEAUTY TREATMENTS.
Telephone Rich. 2217-J
135 Eleventh Street
Open Evenings and Sundays By Appointment

W. T. REARNEY
Attorney-at-Law
Mercantile Trust Bldg.
Telephone 512

CASWELLS COFFEE
Telephone Rich. 110
L. W. HUNT,
Resident Agent.

Watch This Space for
WATSON'S
Bargains
$5000.00 Terms. 6-room house, just off Tenth St. 6 bedrooms and double garage. The right place for a large family or roomers.
Will trade for Richmond income property. 8-room apartment house, 4 furnished and 4 unfurnished. Right in the heart of Oakland, just off Telegraph avenue and only a few blocks from Oakland city hall. Always rented. Income $350.00 per month. What have you to exchange. $10,000 Terms. Apartments on Fourth St., just off Macdonald Ave. 4 3-room apartments, down stairs and 1 7-room flat up stairs. Income $150.00
H. O. Watson
REAL ESTATE and INSURANCE
O. J. Ripley, Sales Manager
Elks Bldg., Cor. 10th and Macdonald
PHONE 180

E. P. Vaughan
$2900
for quick sale
Four-room Bungalow. Up to date in every way. Fireplace and wall bed in front room; one bed room, large kitchen, all modern conveniences. Garage off alley in back. Located on Eighth street, north of Macdonald avenue. Easy terms.
Buy Now!
TELEPHONE RICH. 283
314 6TH STREET
REAL ESTATE, COLLECTIONS, INSURANCE AND NOTARY
Richmond, California

Children Welcome
LOS ANGELES, CALIFORNIA
Hotel Lee
SIXTH AT HOVER ST.
Phones 10763 10107
AN IDEAL HOME reflecting the comfort of competence, the solidity of substance, the good taste for refinement. Attractive for women alone and to the "whole family." Service not unlike a well appointed, generously conducted home without ostentation. Safely patronized and recommended.
Commercial- residential
Location central and unexcelled. Modern. European, Rates reasonable.
GARAGE ADJACENT
Patronage Appreciated
You've tried the rest
Now try the "Best"
William BEST Clark,
Proprietor

DR. J. T. SPALDING
Physician and Surgeon
DR. CLARA SPALDING
Women and Children
Telephone: Richmond 20
Office 803 Macdonald Ave.

Sewing Machines
$10.00 and up
EASY TERMS
BUY AT HOME
SAVE MONEY
We Rent—Repair
ALL MAKES
422 Macdonald Avenue.
PHONE 980

COAL & WOOD
PACIFIC FEED & FUEL CO.
Mill Blocks, $6.00 a cord. Dealers in high-grade grain and mill feeds Poultry Supplies of all kinds.
325 16th St., near Macdonald
PHONE RICH. 768

W. W. FRASER, M.D.
Homeopathic Physician & Surgeon
Office 707 Macdonald. Pillow Bldg.
Phone 839-W

Isleton—California Pickle Growers Association to construct large salting station.

A home in Richmond just completed
We mean completed in every detail. Large living room with fireplace, hardwood floors and built-in bookcases, a real cabinet kitchen breakfast nook, good sized laundry, two large bedrooms off hallway, bathroom, built-in tub with shower. Garage in keeping with rest of house.
Price—$4,500.00—Terms
MUST BE SEEN TO BE APPRECIATED
—ON TERMS—
Appraisal and Sales Corporation of California
REAL ESTATE — INVESTMENTS — INSURANCE
TELEPHONE RICH. 2200
2234 Macdonald Avenue, Richmond, Calif.

PAULSEN'S TIPS
MODERN 6-ROOM HOME
$5250.00
A beautiful home with lawn and flowers located north of Macdonald Avenue between 16th and 23rd Streets. Concrete floored garage and chicken house. The scarcity of 6-room houses makes this a super value at $1750 down and $45 a month.
Paulsen Realty Service
California Theatre Bldg.
Telephone Richmond 825
Night phone: Rich. 822-W

Wilson and Kratzer Mortuary Chapel
Bissel Avenue at Seventh
AN IDEAL FUNERAL HOME
Lady Attendant
Ambulance used exclusively for sick and injured.
Telephone Richmond 1-1-3

Clothes
Properely Cleaned and Pressed will
Look Better and Last Longer
C. O. D. Cleaners And Dyers
(Established 1909)
Clean, Ordorless, Delivery.
Works..... 11 Park Place
Phone Rich. 683
Phone Rich. 2329
OFFICE ..... 2205 Macdonald

TYPEWRITERS
Sold Repaired
Kearney-Furrer
Phone Richmond 7
721 Macdonald Ave.

GROVER E. MILNES
NOTARY PUBLIC
1033 Macdonald Ave.
Office phone 70
Residence phone 762

ALEX SCHWARZ
Home Builder
Corner of
Pomona and Waldo Aves.
El Cerrito, California

TELEPHONE BERKELEY 8391
CARRICK and DOLL
General Plumbing Contractors and Jobbers
178 SAN PABLO AVE.
near Fairmount
EL CERRITO, CALIF.

Fraternal Cards

SONS OF ST. GEORGE—Gladstone Lodge No. 531, meets First and third Tuesdays at Moose Hall, 8 o'clock p. m. Secretary, R. F. D., Box 147, Richmond, Fred Powell, president. B. Banner, Sec.

WOODMEN OF THE WORLD—Log Cabin Camp No. 637 meets every Monday in W. O. W. Hall, 707 Macdonald Avenue. Consul Commander, J. L. Williamson. Clerk, H. L. Springer, 101 Ohio Avenue.

GOLDEN GATE COUNCIL No. 2, Junior O. U. A. M., meets Wednesday nights in the small hall in W. O. W. Hall, O. H. Benne, Recording Secretary, P. O. Box 1131, Richmond, Calif.

NATIVE SONS—Richmond Parlor No. 217, N. S. G. W. meets every Thursday evening in Pulse Hall, Sixth street and Macdonald Ave. Louis B. Davis president; R. H. Cunningham, secretary, 520 Ohio Street.

KNIGHTS OF PYTHIAS— Richmond Lodge No. 13 meets every Friday night at K. of P. Hall, Fifth Street, near Macdonald. Visitors always welcome. Geo. M. Deathe, C. C.; F. G. Blackhart, K of R. & S.

C. J. LAMBRECHT
COAL — WOOD — FEED
Castle Gate, American Block, Rock Springs, King, and Pennsylvania Blacksmith Coal. Scratch Feed, Egg Mash, Hay, Grain, Mill Feed.
OFFICE—2207 Macdonald Ave. Phone 1058
YARD—5th At Willard, Phone 1192

I make and acknowledge all kinds of legal papers: deeds, mortgages, contracts, leases etc. Houses for rent, fire insurance.
H. G. STIDHAM
NOTARY PUBLIC
163 Washington Ave.
Office phone 868. Res. phone 920

These Painters Carry Liability Insurance
ZEB KNOTT
Sherwin-Williams Paints, Stains and Varnishes
All Grades of Wall Paper
Painting and Paper Hanging
319 North 7th St.
ALL WORK GUARANTEED

Baker's Special
LAWN DRESSING
Now is the time to fix your lawn.
50c PER BAG
Phone Rich. 565-J. 126 17th St.

Phones—Office 429 Res. 852
BERT CURRY
UNDERTAKER and EMBALMER
Ambulance Service
332-336 11th St., near Macdonald

Read All The Richmond News First By Subscribing To The Record-Herald

RICHMOND RECORD HERALD
A RICHMOND PAPER FOR RICHMOND PEOPLE

Record-Herald WANT-ADS Bring Results. Let us Sell For You.

Few Outbreaks of Plague in April

There have been no serious epidemics among people of Contra Costa during the past month, Dr. Charles R. Blake of Richmond, county health officer, states in his regular monthly report which has just been filed with County Clerk J. H. Wells and will be submitted to the Board of Supervisors next Monday.

His report is as follows:

Number of houses quarantined (diphtheria 5, scarlet fever 4)—9. Crockett, Lawrence Berpa, diphtheria; Rodeo, John Burnsted, diphtheria; Oakley, Raymond Ratto, diphtheria; Glen Frazer, Hazel MacDonald, scarlet fever; San Pablo, John Cavaglio, scarlet fever; Diablo, Marin Pratt, scarlet fever; Bay Point, Mrs. Corbett, diphtheria and scarlet fever; San Pablo, Ethel Wilcox, diphtheria; Crockett, John Lacobetti, diphtheria.

Number of homes fumigated and families released,—5. Rodeo, John Burnsted, diphtheria, released and fumigated; San Pablo, Owens, released and fumigated; Rodeo Wilson, released and fumigated; Crockett, Barta, released and fumigated; Diablo, Pratt released and fumigated.

Number of diphtheria cultures taken for release—6.

Number of trips to Rodeo, 7; Alamo, 1; Diablo, 2; Walnut Creek, 3; Sycamore, 1; Sequoia, 1; San Pablo, 5; Green Valley, 1; Martinez, 2; Selby, 4; Danville, 1; Bay Point, 1; Crockett, 4; Oakley, 2; Glenn Frazer, 1 and San Ramon 1.

Number of diththeria immunizing treatments given 346.

Investigation Lorenzfio Prieto, tuberculosis, died.

Housing conditions investigated, Selby, 2.

Houses investigated for adoption of children State Board of Charities, three.

Number septic tanks inspected, ordered installed at Sequoia, 2.

Total mileage for past month, 926.

Remarks—While we have had a number of diphtheria and scarlet fever cases throughout the county at this time, they are widely scattered and there does not seem to be any epidemic at any one certain place. If we can get rid of this foot and mouth disease, the county will again be in a pretty good condition from a health standpoint, unless we get some new unlooked for epidemic.

Try Record-Herald Want Ads.

REDUCTION of TAXATION

Copyright, 1924, by National Budget Committee, Inc.

"Saw Wood"

"To reduce war taxes is to give every home a better chance."

President Coolidge could not have been more emphatic in serving notice upon the Congress that the people of this country have suffered long enough from burdensome taxation. Congress has not been hasty in responding to the President's warning but it is apparently convinced at last that when Mr. Coolidge says "Saw Wood," he means it.

But the President has not stopped at this admonition.

"Of all services which the Congress can render to this country," he added, "I have no besitation in declaring this one to be paramount. To neglect it, to obstruct it by unsound proposals, is to become unworthy of public confidence and untrue to public trust.

"The country wants this measure to have the right of way over all others."

The first plan to reduce our taxes was placed before the country by Secretary Mellon. The bill embodying his suggestions has been followed in the House of Representatives by a plan submitted by Representative Garner of Texas and by a compromise measure suggested by Representative Longworth of Ohio, Republican leader of the House.

All these measures provide for a reduction of income and so-called "nuisance" taxes in the year 1925. Since their introduction the tax-payers of the country have been so insistent in their demands for an immediate reduction that both branches of Congress have shown a willingness to agree upon a reduction of about 25% of the taxes now being paid upon the incomes of 1923.

President Coolidge urged the Congress to agree upon this reduction to March 15th last. There is now hope that this reduction will go into effect before the second installment becomes due on June 15th.

The way to turn this hope into a certainty is for every tax-payer to impress it upon his or her Senator or Representative that taxes must be reduced.

"They must understand that this is their fight," President Coolidge has declared. "They alone can win it. Unless they make their wishes known to Congress without regard to party, the Mellon bill will not pass. I urge them to renewed efforts."

Funeral Is Held For John Gallino

Funeral services were held yesterday morning from the Wilson and Kratzer funeral chapel for John Gallino, son of Mr. and Mrs. Louis Gallino, who died Wednesday. Burial was made at St. Joseph's chmurch.

Try Record-Herald Want Ads.

Sciots and Shrine Baseball Teams To Play Contest

A challenge baseball game between the Richmond members of Aahmes temple shrine and Richmond Sciots is to be held here in the immediate future, according to an announcement made yesterday. Rules of the contest set forth that members of the teams must be residents of Richmond and must belong to only one of the two orders.

Competition will be keen, it was declared, as a number of good ball players are to be found in each organization. Those behind the contest intimate that more than friendly rivalry will be seen in the game, and that fans will beg iven the opportunity of witnessing one of the best scraps of the season.

Local Sciots to Attend Picnic

Many Richmond Sciots are planning to attend the picnic which will be held at Paradise Cove May 4 by the Oakland pyramid. According to word received here yesterday the Sciots will will leave First and Webster, Oakland, at 8:30, 9:00 and 9:30 in the morning and return late in the afternoon.

A program of athletics, dancing, games and music has been provided.

Try Record-Herald Want Ads.

Many New Homes Being Erected

Building permits totaling $122,542 have been issued so far this month, according to a statement made by Building Inspector L. Wierda. The permits issued included those for two business structures to cost $61,492 and for the erection of new homes to cost $56,730. Fifty-four permits were issued in all. Fees collected by the city totalled $302.08.

How the Banks work together under the Federal Reserve

When many men deposit their money at a bank, the money can be distributed in such a way, as to stimulate business in the community, and each of the depositors benefits by the betterment of conditions.

Similarly, the nearly 10,000 banks which compose the Federal Reserve System have brought into existence a great reserve fund which can be distributed where needed to the benefit of the whole nation.

The First National Bank in Richmond is able to serve you and Richmond better because of its Federal Reserve membership.

First National Bank
611 Macdonald Avenue
Richmond, Calif.

MEET ME AT THE FAIR

PICTORIAL REVIEW STYLES
For the New Ginghams and Cottons

Pictograf
FREE

Women who have never sewed before can copy Parisian styles successfully with the aid of the PICTOGRAF.

IT DOES EVERYTHING BUT THE ACTUAL SEWING—the planning, the cutting and the fitting of a garment.

GET A PICTORIAL REVIEW PATTERN TODAY WITH FREE PICTOGRAF, On Sale

SPECIAL!
Children's Hose, Black or Brown,
10c per stocking

The Fair
C. C. OLNEY
Phone R. 811 731 Macdonald Ave.

Try It FREE for 5 Days
THE
EUREKA
VACUUM CLEANER
During Spring Housecleaning

The Manufacturers make this free Educational offer to prove to every woman how the Eureka does away with so much of the drudgery of housecleaning. Don't send out your rugs or hire a man to beat them. Use the Eureka on five days' free trial instead.

Don't Buy Any Cleaner Until You Have Tried the EUREKA

Let us loan you a new Eureka for five days free. Use it on the rugs, upholstery, portieres and mattresses. Let the new Eureka save your strength during housecleaning time.

ONLY
$4.75
DOWN
Easy Monthly Payments

Just give us a phone call and we will gladly deliver it without placing you under any obligation.

Pacific Electrical Mfg. Co.
1114 Macdonald Avenue. Phone Richmond 716

PUT A STOP
TO THAT
Back-Breaking Drudgery
OF PICKING UP THE DIRT IN THE OLD FASHIONED DUST-PAN*
No-Stoop Dust-Pan

Special
No C. O. D.'s
No Deliveries
49c
Each
One to Each Person

The No-Stoop Dust-Pan

—Makes sweeping a pleasure. The Dirt is swept into the NO-STOOP DUST-PAN WITHOUT BENDING OVER—and it cannot spill over the floor.

Special Tomorrow 49c

We want every woman to have one!
Come early! Saturday morning!

RICHMOND FURNITURE CO.
527 Macdonald Ave., Near Sixth

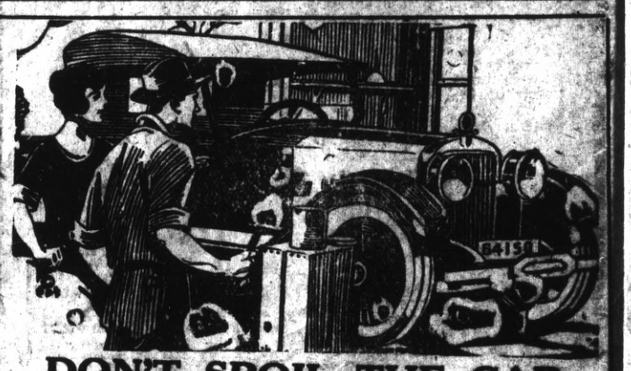

DON'T SPOIL THE CAR

Let us make your car look like a new one with our Lacquer Enamel Process. The cost is not very great and besides you get our guarantee. Why spoil the looks of your car with a poor paint job? Get a real job.

WASHING POLISHING STORAGE

Lusterlac Paint Co.
250 5th St. Phone Rich. 2350

Reducing Stock Sale

10 Percent Off

On every pair of shoes purchased this month there will be a 10 per cent. discount. Please note that the same low prices prevail as before. You will notice that the same shoes and prices are still in the windows.

Peter's Diamond Brand All Leather Shoes
WE PERSONALLY GUARANTEE THEM

Independent Shoe Store
1121 MACDONALD AVE. N. KATZMAN, Prop.